Flastacowo

1928

Digitized by the Internet Archive
in 2011 with funding from
LYRASIS Members and Sloan Foundation

http://www.archive.org/details/flastacowo151928flor

THE FLASTACOWO

OF

NINETEEN TWENTY EIGHT

1928
COPYRIGHT

Harriet Holt, *Editor*
Emilie Blackburn, *Business Manager*

THE FLASTACOWO
OF NINETEEN TWENTY EIGHT

FLORIDA
STATE
COLLEGE
for WOMEN

TALLAHASSEE, FLORIDA

CONTENTS

THE COLLEGE
THE CLASSES
ORGANIZATIONS
FRATERNITIES
ATHLETICS
THE FEATURES

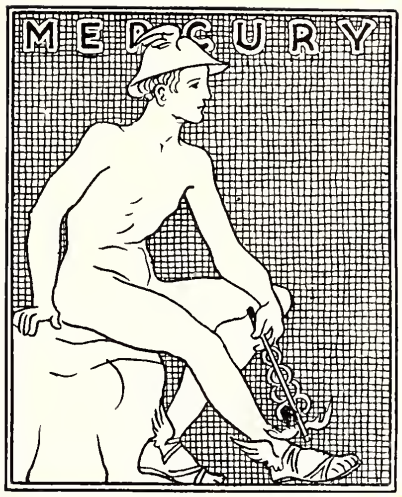

FOREWORD

As lore frames the characters of mythology, painting them into beautiful pictures, so may the contents of this book frame your memories and color them with the radiant hues of friendship. It is with this hope that we present this volume to the students of the Flordia State College.

DEDICATION

In grateful recognition
of him who has, since
his association with our
Alma Mater, served her
unreservedly and main-
tained steadfastly her
high ideals, we
dedicate to

EDWARD CONRADI

THIS, THE
FIFTEENTH VOLUME
OF THE

FLASTACOWO

DEDICATION

THE COLLEGE

BOOK I

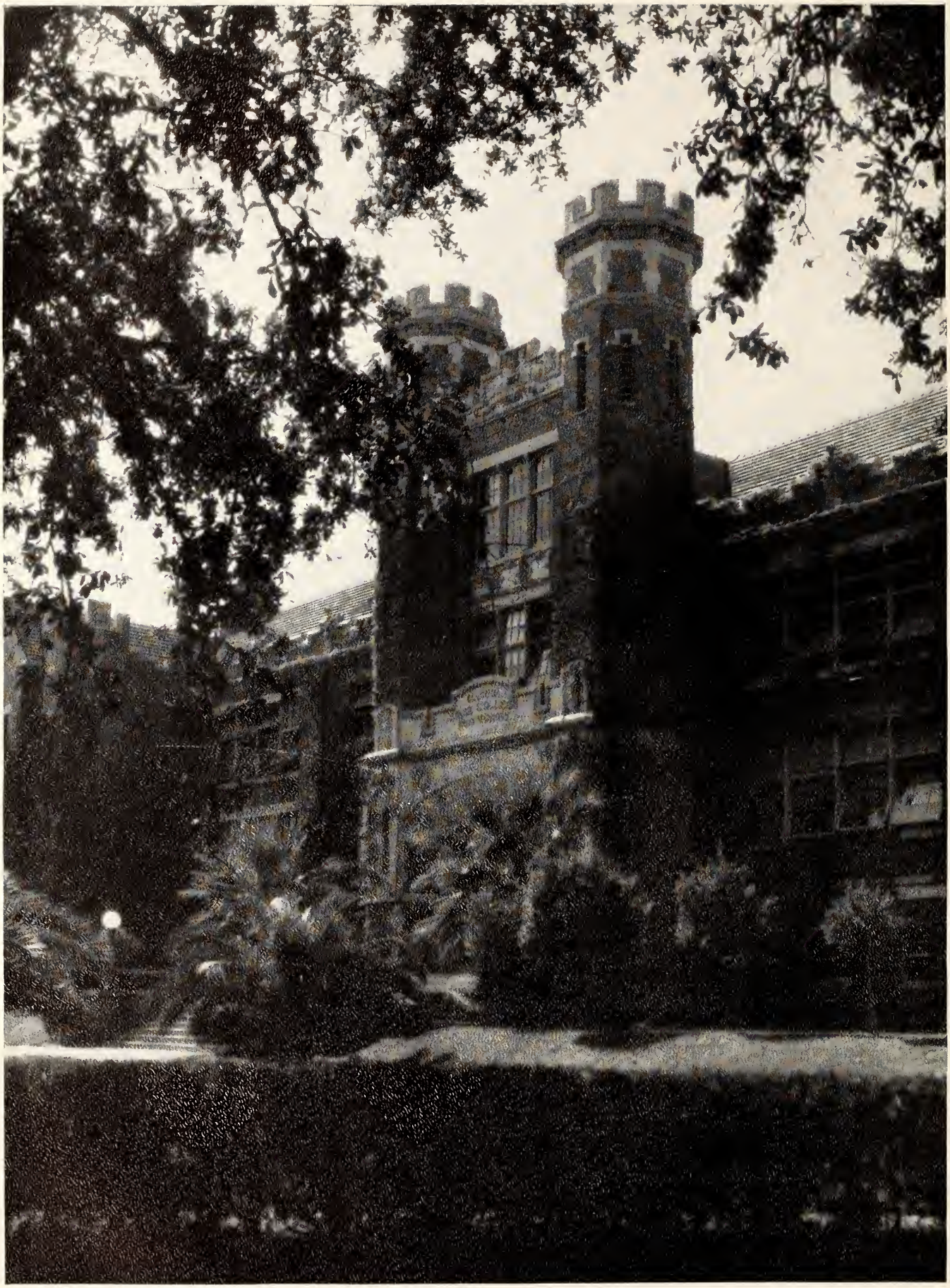

Board of Control

P. K. Yonge, LL.D., *Chairman* . Pensacola
E. L. Wartmann . . . . . Citra
Edward W. Lane . . . . . Jacksonville
A. H. Blanding . . . . . Bartow
W. B. Davis . . . . . Perry
J. T. Diamond . . . . . Tallahassee

State Board of Education

John W. Martin, President . . . . . *Governor*
H. Clay Crawford . . . . . *Secretary of State*
J. C. Luning . . . . . *State Treasurer*
Fred H. Davis . . . . . *Attorney General*
W. S. Cawthon, Secretary . *State Supt. Public Instruction*

Officers of Administration

Edward Conradi, Ph.D. . . . . *President*
Arthur Williams, A.M. . . . . *Vice President*
William George Dodd, Ph.D. . . *Dean, College of Arts and Sciences*
Nathaniel Moss Salley, A.B. . . . *Dean, School of Education*
Jennie Tilt, Ph.D. . . . *Acting Dean, School of Home Economics*
Ella Scoble Opperman, M.M. . . . *Dean, School of Music*
Charlotte Mahone Beckham, M.A. . . . . *Dean of Students*
John Gabriel Kellum . . . . . *Business Mgr. and Auditor*

Faculty and Officers

Edward Conradi, A.M., Ph.D.
(Clark)
President

Arthur Williams, A.M.
(Cambridge)
Vice President, Professor of History

William George Dodd, A.M., Ph.D.
(Harvard)
Dean, College of Arts and Sciences
Professor of English

Nathaniel Moss Salley, A.B.
Dean, School of Education and Normal School
Professor of Education

*Margaret Rector Sandels, A.M.
Dean, School of Home Economics
Professor of Nutrition

Ella Scoble Opperman, A.B., M.M.
Pupil of Jedliczka in Berlin, and of Moszkowski and Guilmant in Paris
Dean, School of Music, Professor of Piano and Organ

Elmer Riggs Smith, A.M.
Secretary, Professor of Mathematics

Josiah Bethea Game, Ph.D., Litt.D.
(Yale)
Professor of Classics and General Literature

Alban Stewart, A.M., Ph.D.
(Harvard)
Professor of Botany and Bacteriology

Lanas Spurgeon Barber, M.A.
Professor of Zoology and Horticulture

Edmund Vernon Gage, A.M.
Professor of Spanish

Raymond Bellamy, A.M., Ph.D.
(Clark)
Professor of Sociology

*Hattie Mae Carmichael, A.M.
Professor of Household Chemistry

Paul Frederick Finner, Ph.D.
(Wisconsin)
Professor of Psychology and Director of Psychological Laboratory

Inga Olla Helseth, Ph.D.
(Columbia)
Professor of Education

Leland Judson Lewis, A.M., Ph.D.
(Columbia)
Professor of Chemistry

Jennie Tilt, M.S., Ph.D.
(Chicago)
Research Professor of Nutrition and Acting Dean, School of Home Economics

Harold Frederic Richards, Ph.D.
(Cincinnati)
Professor of Physics

Mark H. De Graff, Ph.D.
(Iowa)
Professor of Education

Bessie C. Randolph, Ph.D.
(Radcliffe)
Professor of Political Science and History

Florence Armstrong, A.M., Ph.D
(Iowa)
Professor of Economics

Eleanor B. Scott, A.M., Ph.D.
(Wisconsin)
Professor of English

*Arthur Preston Whitaker, Ph.D.
(Harvard)
Professor of European History

*On leave of absence, 1927-28.

REBECCA BARNETT HUBBELL, PH.D.
(Yale)
Professor of Foods and Nutrition

WILLIAM HUDSON ROGERS, M.A., PH.D.
(Virginia)
Professor of English

HERMAN KURZ, M.S., PH.D.
(Chicago)
Professor of Botany

KATHRYN T. ABBEY, A.M., PH.D.
(Northwestern)
Professor of History

ROY ASA CROUCH, PH.D.
(Missouri)
Professor of Education

ARTHUR ROMAYN SEYMOUR, PH.D.
(Wisconsin)
Professor of French

ANNE MCFARLAND SHARPE, M.D.
(Northwestern)
Professor of Hygiene

WALTER S. EISENMENGER, M.S.
Acting Professor of Physiological Chemistry

EDWIN ORLO BANGS, A.B.
Pupil of Percy Rector Stephens and Yeatman Griffith
Professor of Voice and Director of Glee Club

THOMAS POLLOCK OAKLEY, PH.D.
(Columbia)
Acting Professor of European History

MARY HOLLINGSWORTH BUFORD, A.B.
Associate Professor of Spoken English

VIVIENNE ROBISON MCCLATCHY, PH.D.
(Chicago)
Associate Professor of Psychology

ANNA FORBES LIDDELL, PH.D.
(North Carolina)
Associate Professor of Philosophy

ERNST FREDERICK THELIN, PH.D.
(Chicago)
Associate Professor of Psychology

LAURA VEACH CLARK, A.M.
Associate Professor of Home Economics

ROWENA LONGMIRE, A.M.
Assistant Professor of English

OLGA LARSON, M.A.
Assistant Professor of Mathematics

BEATRICE BEYER WILLIAMS
Assistant Professor of Art

OLIVIA NELSON DORMAN, A.M.
Assistant Professor of Classics

EMILY PITMAN WILBURN, B.L.
Assistant Professor of Industrial Arts

MARGARET POTTER VON FALKENBERG, PH.D.
(Johns Hopkins)
Assistant Professor of Psychology

MARTHA STOLFUS, M.A.
Assistant Professor of Geography

HAZEL ALLISON STEVENSON, M.A.
Assistant Professor of English

ETTA LUCILE ROBERTSON
Pupil of Yeatman Griffith
Assistant Professor of Voice

MYRTLE ELIZABETH DOLBEE, A.M.
Assistant Professor of Spanish and German

LEILA VENABLE, A.M.
Assistant Professor Home Economics Education

EMMA MAUD SCHWALMEYER
Director of Primary Division, Demonstration School

ELMA WILLIAMS EALY, B.S.
Director of Kindergarten Division, Demonstration School

KATHERINE MONTGOMERY, A.B.
Director of Physical Education

CLARA FARRINGTON EDMONDSON
Pupil of Edouard Dethier and Cesar Thomson
Assistant Professor of Violin

CALLIE MAY BLISS, M.S.
Assistant Professor of Textiles and Clothing

MARGARET WHITNEY DOW,
B.A., B.M., A.A.G.O.
Pupil of Widor and Libert
Assistant Professor of Theory and Organ

LUELLA MARY RICHEY, C.P.A.
Assistant Professor of Accounting

ZADIE LILLIAN PHIPPS
Certificate Public School Music, Boston University
Assistant Professor of Public School Music

ETHEL MAUD TRIPP, B.M.
Pupil of Zukovsky and John Finley Williamson
Assistant Professor of Orchestra and Wind Instruments

ALBERT DRUMMOND JONES, B.A.
Assistant Professor of Education

EDITH MACMILLAN, M.A.
Instructor in Chemistry

GLADYS OLIVE KOCH, A.B.
Diploma Rockford College, Pupil of Charles W. Clark
Instructor in Voice

MARGARET C. WHITE, M.A.
Instructor in English

*ELIZABETH SUSAN DOANE, A.B.
Instructor in French and Spanish

LUCILE GRIDER BASS
Instructor in Shorthand and Typewriting

HELEN MARGARET FERREE
Instructor in Physical Education

GENEVIEVE CRAWFORD, M.S.
Instructor in Foods and Nutrition

*EMMA OTHILDE HELSETH, A.M.
Instructor in Education

*VENILA LOVINA SHORES, A.M.
Instructor in History

*On leave of absence, 1927-28.

Mildred Fay Henry, M.A.
Instructor in English

Ezda May Deviney, M.S.
Instructor in Biology

Edith Woodfin West, A.B.
Instructor in Latin

Gladys Storrs, B.M.
Postgraduate Diploma, Florida State College for Women; Pupil of Marcian Thalberg
Instructor in Piano

*Helene Welker, A.B.
Diploma Institute of Musical Arts; Pupil of Ernest Hutcheson and Harold Bauer
Instructor in Piano

Louise Glover Davidson
Diploma, Peabody Conservatory
Instructor in Cello and Theory

Lula Margaret Wyley
Instructor in Spoken English

Marjorie Hope Batchelder
Instructor in Art

Mary Emily Reeder
Diploma Oberlin Conservatory; Pupil of Louise Robyn
Instructor in Piano and Piano Methods

Mona Alderman, A.B., B.M.
Instructor in Piano

Gladys Irene Reigle
Instructor in Spoken English

Nell Augusta Fain, M.A.
Instructor in English

Cynthia Ruby Dagley, A.M.
Instructor in Spanish and French

Nellie Merrimon Irvin, B.S.
Instructor in Physical Education

Annie Kuhn Roberts, B.S.
Instructor in Industrial Arts

Olivia Smenner, A.M.
Instructor in Clothing

Clara Craig Johnson, A.B.
Instructor in Spoken English

Myra Burr, B.S. in Education
Instructor in Physical Education

Ruth Olive Schornherst, B.S.
Assistant Instructor in Botany

Kemper Martin Moore
Instructor in Spoken English

Lucy Lester, A.M.
Instructor in French

Mary Catherine Welborn, M.A.
Instructor in History

Dorothy Lois Reeves, A.M.
Instructor in Spanish

Ruby Ann Lorence, A.B.
Graduate, Institute of Musical Art; Pupil of Yeatman Griffith
Instructor in Voice

Wilhelmene Bixler, B.S., B.M.
Graduate, Cincinnati Conservatory of Music
Instructor in Piano

Nita Katharine Pyburn, M.A.
Instructor in Education

Mabel F. Nichols, M.A.
Instructor in Education

Cora Mae Hunter, B.M.
Instructor in Public School Music and Orchestra

Dorothy M. Jones, A.M.
Instructor in History

Esther Smith, M.A.
Instructor in English

Anna Belle Holt, M.A.
Instructor in French and Spanish

Beulah B. Briley, Ph.D.
(Iowa)
Instructor in Economics

Ada M. Knight, B.M.
Instructor in Piano

Sallie A. Williams, B.S in Education
Instructor in Industrial Arts

Lois Pearl Inman, B.S. in Home Economics
Assistant in Research Laboratory

THE LIBRARY

Louise Richardson, A.B.
Librarian

Clara Rider Hayden, B.S. in Education
Assistant Librarian

Frances Field Haynes, A.B.
Assistant Librarian

Berta C. McMurray, B.A.
Assistant Librarian

Doris Lemp, A.B.
Assistant in Library

THE TRAINING SCHOOL

Allie Lou Felton, M.A.
Superintendent of Training School

Leonora Smith, M.A.
Critic Teacher

Bertha Frances Clark, Ed.B.,
Critic Teacher

Evelyn Mudge, B.S. in Education
Critic Teacher

Bertha Winn Finner, B.S. in Education
Critic Teacher

Rosa Longmire Williams
Critic Teacher

Sylvia Roseman, A.B. in Education
Critic Teacher

Mattie Louise Horne, A.B. in Education
Critic Teacher

Helen Claire Renner, A.B. in Education
Critic Teacher

Lou Egerton Whitfield,
A.B., B.S. in Education
Critic Teacher

*On leave of absence, 1927-28.

Home Demonstration Work

Flavia Gleason
State Agent

Virginia Pearl Moore, L.I.
Assistant State Agent

Lucy Belle Settle, B.S.
District Agent

Ruby McDavid
District Agent

Mary Adams Stennis, M.A.
Specialist in Nutrition and Dairy

Mary Ellen Keown, M.S.
District Agent

Ruby Geddie Richardson
Secretary, Extension Department

Laura Alice Richardson
Stenographer, Extension Department

Mrs. H. E. Neel
Stenographer, Extension Department

Leo Applegate, B.S. in C.E.
Superintendent of Buildings and Grounds

Isabelle Thursby, B.S.
Food and Marketing Specialist

Other Officers

Secretaries, Bookkeepers and Stenographers

Jessie McNeill
Secretary to the President, and Registrar

Amelia Keipp Clark
Chief Clerk

Alice Henderson
Secretary to the Business Manager

Sue Pitchford, B.S.
Bookkeeper

Helen Beatrice Parker
Secretary to the Deans and Placement Bureau

Bessie Mae Miller, A.B.
Secretary to the Dean of Students

Carrie Garnett Smith
Clerk in Registrar's Office

Maude Dole
Stenographer, Registrar's Office

Pearl Hentz
Cashier

Carmen Dull
Stenographer, Business Office

Luna Bowdoin, B.S. in Education
Secretary to the Dean of the School of Education

Sallie Emmett Nicholson, A.B.
Manager of Bookstore

Eva Richardson
Clerk in Bookstore

Danie Baker
Assistant Bookkeeper

Residence Halls

Agnes Edwards, B.A.
Director Off-Campus Housing and Vocational Information

Virginia Turnbull Sloan, A.B.
Director Residence Halls

Mamie Rena Andrews
Social Director of Reynolds Hall

Eliza Hood Denham
Social Director of Jennie Murphree Hall

Kathryn Darlington Shipp
Social Director of Broward Hall

Margaret Shaw Saynor
Social Director of Gilchrist Hall

Floy Lamroux Steinmeyer
Social Director of Jennie Murphree Hall

Lollie Luella Wimberly
Social Director of Bryan Hall

Flossie MacDonald Curry
Night Assistant to Social Directors

Eva Moseley Bellinger
Office Secretary for the Residence Halls

Mrs. Howard V. Crutcher
Night Assistant

Ella Brewer Williams, A.B. in Education
Secretary of the Y. W. C. A.

The Infirmary

May Clare Robertson, M.D.
(Tulane)
College Physician

Helen Morton Hunt, R.N.
Head Nurse

Mary Courtney Nicholson, R.N.
Assistant Nurse

The Dining Hall

Anna May Tracy
Dietitian and Associate Professor of Institutional Economics

Norma V. Bauer, B.S.
Assistant Dietitian

Ina Barbee
Assistant Dietitian

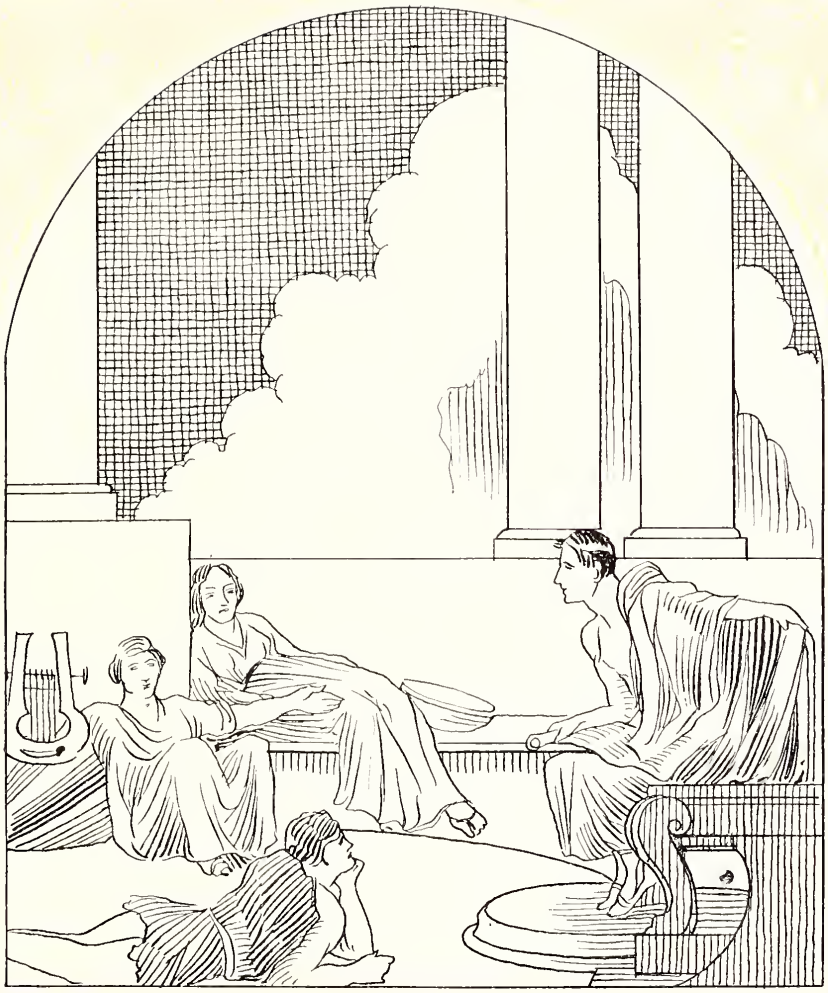

THE CLASSES

BOOK

SENIORS

MARY MAXINE MCCLEAREN
THOMASVILLE, GA.

A.B. in Latin

Δ Δ Δ, Η Σ Φ, Λ Χ Λ, Χ Δ Φ, Φ Κ Φ

Freshman Cabinet (1); Larger Cabinet Y. W. C. A. (2); Associate Editor FLASTACOWO (2); Editor-in-Chief FLASTACOWO (3); Vice-President Class (3); Delegate to C. I. E. Conference (3); Pan-Hellenic Council (3); Health Committee (2); Press Board (3); Senate (3, 4); Torchbearers (4); Class President (4); Class Soccer Team (4).

Senior Class

OFFICERS

MAXINE MCCLEAREN . . . . . *President*
ANNE PAGE . . . . . *Vice President*
MARY HUFFAKER . . . . . *Secretary*
JULIA TOMPKIES . . . . . *Treasurer*
MARY SIMPSON YARBROUGH . . . . . *Parliamentarian*
MARY MCCALL . . . . . *Athletic Manager*

Senior Class

ZELLA ADAMS
WEST PALM BEACH, FLA.
A.B. in English
Π K Σ
Class Soccer Team (3); Swimming Team (3).

LENA BLANCHE ALDERMAN
STARKE, FLA.
A.B. in Commerce
K A Θ
History and Social Science Club (1); Home Economics Club (1); Orchestra (3, 4); Auditing Committee (3, 4).

ALBERTA ARNOLD
GROVELAND, FLA.
B.S. in Home Economics

EVELYN CLAIRE BARNETT
PALATKA, FLA.
A.B. in Commerce
Σ K, B Φ Θ, A X A, Φ K Φ
Assistant Editor "Flambeau" (3); Editor-in-Chief "Flambeau" (4); Usher Committee (3); Torchbearers; Social Committee (4).

Senior Class

GERALDINE BARNETT
WHITE SPRINGS, FLA.
B.M. in Public School Music
K Δ
Musical Twelve.

MAMIE BARNETT
AVON PARK, FLA.
A.B. in Latin
Θ Σ Φ, Φ K Φ
Secretary Classical Club (3); House Chairman (4); Senate (4).

CARMEN CATHERINE BARTLETT
TAMPA, FLA.
A.B. in Education
Directorate of Education Society (1, 2); Secretary of Education Society (2); Vice-President El Club Espanol (2).

DORIS MAYE BARTLETT
WINTER HAVEN, FLA.
B.S. in Sociology
Δ Z
Secretary Pan-Hellenic (3); Senate (4); President Pan-Hellenic (4).

Senior Class

CASSANDRA BASHFORD
TAMPA, FLA.
B.S. in Education

ISABEL BECKER
FLORIDA CITY, FLA.
A.B. in English

TREVA LOU BLANTON
PERRY, FLA.
B.S. in Chemistry
Spanish Club (2).

GERTRUDE ANNA BOYD
FORT LAUDERDALE, FLA.
A.B. in Psychology
K A Θ

Senior Class

CARLINE BOYKIN
CHATTAHOOCHEE, FLA.
A.B.
Θ Ψ

DOROTHY BOYSEN
CORAL GABLES, FLA.
A.B.

LOIS BRADFORD
WEST PALM BEACH, FLA.
B.S. in Psychology
Α Γ Δ

Orchesus (3, 4); President Orchesus (3, 4); Neart (2, 3, 4); Chairman Even Demonstration (3); "Flastacowo" Staff (3); Campus Health Committee (3, 4); Campus Social Committee (4).

1928

VERTA BRADLEY
TALLAHASSEE, FLA.
B.S. in Education

Senior Class

RUTH M. BRADSHAW
LAKE JOVETS, FLA.
B.S. in Education
Θ Ψ

LOUISE BRANNING
ST. PETERSBURG, FLA.
B.S. in Education
Π Β Φ
Glee Club (1).

MARY ELIZABETH BRANNON
LAKE CITY, FLA.
B.S. in Education
Δ Z

MARTHA BRANSCOMBE
UNION SPRINGS, ALA.
A.B. in Modern Languages
Σ K

Class Volley Ball (2, 3, 4); Even Volley Ball (2, 3, 4); Varsity Volley Ball (2); Class Hockey (3); Even Cheer Leader (2, 3, 4); Even Baseball (2, 3); Treasurer Y. W. C. A. (3); Class Parliamentarian (3); Class Council; "F" Club; Torchbearers; French Club.

Senior Class

ZELLA KATHERINE BRASHEAR
ST. PETERSBURG, FLA.
B.S. in Education

FRANCES D. BROWN
ST. PETERSBURG, FLA.
B.S.
A E

MARY LOUISE BROWN
QUITMAN, GA.
A.B. in English

MILDRED D. BROWN
MIAMI BEACH, FLA.
A.B. in Commerce

Senior Class

RUTH BURGIN
MIAMI, FLA.
A.B. in History
Glee Club (4).

NINA LOUISE BYRD
JACKSONVILLE, FLA.
A.B. in English
X Ω
Freshman Cabinet (1); Cot'llion Club (1, 2, 3, 4); Y. W. C. A. Finance Committee (4).

MARY CABRERA
KEY WEST, FLA.
B.M. in Public School Music
B T
President Spanish Club (2); Orchestra (2, 3, 4); Band (3, 4); Musical Twelve (4); Pan-Hellenic Council (4).

KATHRYN L. CARLIN
MIAMI, FLA.
B.S. in Chemistry
K A Θ
Y. W. C. A. Freshman Cab'net (2); History Social Science Club (2); Student Assistant Chemistry Department (3).

Senior Class

CARRIE ETHELYN CHAPMAN
DELAND, FLA.
B.S. in Bacteriology
Δ Ψ K
Class Hockey Team (2, 3); Even Hockey Team (2, 3); Varsity Hockey Team (3); Class Baseball (2, 3); Even Baseball (2, 3); Varsity Baseball (2); "F" Club; Fire Captain (4).

CHARLOTTE BLANCHARD CHAZAL
OCALA, FLA.
A.B. in Education
Δ Z
Glee Club (2).

ANNE CHOATE
ORLANDO, FLA.
A.B.
A Δ Π
Glee Club (2); Cotillion Club.

1928

ELIZABETH ALICE COLE
ALBANY, N. Y.
B.S. in Home Economics

Senior Class

ALICE COLLINS
TALLAHASSEE, FLA.
A.B.

ALMEADE COLLINS
PERRY, FLA.
A.B. in Commerce
Orchestra (1, 2, 3, 4).

ELIZABETH REGINA COMBS
MIAMI, FLA.
A.B. in English
A Γ Δ
Glee Club (2, 3, 4); College Point Committee (3).

JEANE COMPTON
TALLAHASSEE, FLA.
B.M. in Piano
Σ K, B Π Θ
Certificate in Piano (2).

Senior Class

Florence Adella Conklin
MIAMI BEACH, FLA.

B.S. in Chemistry

K A Θ

Spanish Club (2); Class Treasurer (3); Business Manager "Distaff" (3); Usher Committee (3); Pan-Hellenic Council (3); Senior Representative Judiciary (4); Senate (4); Social Committee (4).

Louisa May Conradi
TALLAHASSEE, FLA.

A.B. in History

Σ K

Usher Committee (3); Secretary History Forum (3); President History Forum (4).

Eugenia Cookman
ORLANDO, FLA.

A.B. in Mathematics

Δ Φ, X Δ Φ, Φ K Φ

Freshman Commission (1); Class Basketball (2, 3, 4); Even Basketball (3); Class Soccer (3); Even Soccer (3); Swimming (3); "F" Club; Secretary Classical Club (2); Torchbearers; Executive Committee C. G. A.; Representative Southern Intercollegiate Association of Student Government (3); Secretary Class (3); Usher Committee (3).

Jewell Genevieve Cooper
MIAMI, FLA.

B.S. in Commerce

"F" Club; Class Baseball (1, 3); Even Baseball (1, 3); Varsity Baseball (1); Class Volley Ball (1); Class Soccer (3); Fire Lieutenant (2); Auditing Committee (3, 4).

Senior Class

DEMPSEY CREARY
BAGDAD, FLA.
B.S. in Home Economics
Δ Δ Δ, O N

Freshman Cabinet Y. W. C. A. (1); Larger Cabinet Y. W. C. A. (1); Smaller Cabinet Y. W. C. A. (3); Vice-President Y. W. C. A. (3); Class Athletic Manager (1, 2); Class Basketball (1, 2); Even Basketball (1); Class Hockey Team (1, 2); Even Hockey Team (1, 2); Varsity Hockey (1); Class Baseball (1); Even Baseball (1); Varsity Baseball (1); Track Team (1); "F" Club; Home Economics Club; "Flastacowo" Staff (2); Broward House Chairman (4); Judiciary (4); Senate (4); Delegate to National Student Conference at Milwaukee (3); Athletic Board (4); Torchbearers (4).

HELEN FRAZIER CUBBERLY
GAINESVILLE, FLA.
A.B. in English
Α Γ Δ

Freshman Commission (1); Press Board (1, 2, 3, 4); Senate (4); Orchesus (3, 4).

ALICE CULLEN
OCALA, FLA.
A.B. in English
Δ Δ Δ

Freshman Cabinet (1); Senate (4).

MELISSA C. DARBY
DAYTONA BEACH, FLA.
B.S. in Home Economics
Κ Α Θ, Φ Κ Φ, O N

Freshman Commission (1); Orchestra (1, 2, 3); Secretary C. G. A. (2); Chairman Usher Committee (3); Judiciary (4); Senate (4); President C. G. A. (4); Torchbearers (4); Smaller Cabinet Y. W. C. A. (4); Delegate to W. I. A. S. G. Conference (4).

Senior Class

MARION WATERMAN DAVIS
MIAMI, FLA.
A.B.
K A Θ
Glee Club (1, 2, 3, 4); Secretary and Treasurer Glee Club (4); Auditing Committee (3).

DORIS E. DEAN
ORLANDO, FLA.
B.S. in Education

VIRGINIA DEAN
ORLANDO, FLA.
A.B. in Latin
Φ K Φ, H Σ Φ, B Π Θ

1928

ELEANOR DELANEY
ORMOND BEACH, FLA.
B.S. in Home Economics
Φ K Φ, O N
Health Committee (3); Chairman Health Committee (4).

Senior Class

EMILY ALICE DORSEY
GAINESVILLE, FLA.
B.S. in Chemistry
A E
Glee Club (3, 4); Senior Basketball Team (4); Swimming Team (3).

EDITHE IRENE DRAA
MIMS, FLA.
A.B. in Modern Languages

ERMA MARIE DRAYER
JACKSONVILLE, FLA.
A.B. in Education

1928

DOROTHY DRIVER
TAMPA, FLA.
B.S. in Home Economics
X Ω

Senior Class

HUGHETTA EVANS
LAKELAND, FLA.
B.S. in Bacteriology
Σ Σ Σ
Freshman Cabinet (1); Pan-Hellenic Council (4); Y. W. C. A. Cabinet (2, 3); Usher Committee (3); "Flambeau" Staff (2, 3); Campus Social Committee (3); Class Secretary (2).

MARY KNIGHT FALK
KEY WEST, FLA.
B.S. in Mathematics
B T
Vice-President Spanish Club (3).

CLEO FENGIN
ORLANDO, FLA.
A.B. in Mathematics
Α Γ Δ, Φ Κ Φ
Scientific Society (2, 4).

MARY CELIA FEINBERG
LEESBURG, FLA.
A.B. in Modern Languages
Class Soccer Team (2, 3); Fire Captain (4); Health Committee (4).

Senior Class

HARRIET A. FLETCHER
TAMPA, FLA.
A.B. in English
X Ω, B H Θ

BENEVA FLOWERS
JACKSONVILLE, FLA.
B.S. in Education

HAZEL FLOWER
ORLANDO, FLA.
A.B. in Mathematics
A Γ Δ

Class Basketball (1, 2, 3, 4); Even Basketball (1, 3); Varsity Basketball (1, 3); Class Soccer Team (3); Even Soccer Team (3); Track Team (1, 2); Swimming Team (1, 2, 3); "F" Club; Athletic Board (3); Fire Captain (3); House Chairman (4); Senate (4); Health Committee (3); Orchesus (3, 4); Usher Committee (3); History Forum.

ALICE AUGUSTA FORSBURG
DADE CITY, FLA.
A.B. in Latin
H Σ Φ, Φ K Φ

Senior Class

KATE AGNES FORSTER
ST. AUGUSTINE, FLA.
A.B. in Classics
Π Σ Φ
Spanish Club (2).

GRACE I. FOX
LAKELAND, FLA.
A.B. in Education

Class Volley Ball Team (2, 3); Class Soccer Team (2, 3); Even Soccer Team (2); Class Baseball Team (2, 3); "F" Club; Freshman Commission (1); Finance Committee Y. W. C. A. (3); Education Directorate (3, 4); President Education Society (3); Chairman Point Committee (4); Senate (4); Student Assistant in Physical Education (4).

EVELYN GALPHIN
FERNANDINA, FLA.
B.S. in Home Economics

LESLIE GRAY
JACKSONVILLE, FLA.
A.B. in English
A Δ Π, A X A

Freshman Commission (1); Treasurer C. G. A. (2); "Flastacowo" Staff (2); "Flambeau" Staff (3); Senate (3); Social Committee (4).

Senior Class

RUBY LEE GRAY
PENSACOLA, FLA.
A.B. in Commerce

RUTH GRAY
MILLVILLE, FLA.
A.B. in Education
History and Social Science Club (1); History Forum (4).

JOANNA HAGG
LAKE WORTH, FLA.
A.B.
Φ K Φ, B Π Θ
Le Cercle Francais.

DOROTHY HALE
TAMPA, FLA.
B.S. in Education
A E
Health Committee (4), Orchesus (3, 4)

Senior Class

ELLA ELIZABETH HAMMOND
HAWTHORNE, FLA.
B.S. in Education

MARGARET MABEL HATCH
DUNEDIN, FLA.
A.B. in Psychology
Δ Φ

History and Social Science Club (1); Freshman Cabinet Y. W. C. A. (2, 3, 4); History Forum (3); Glee Club (3); Advisory Board Y. W. C. A. (3).

LOIS HAWKINS
QUINCY, FLA.
A.B. in Latin
Η Σ Φ, Φ Κ Φ

Freshman Commission; "F" Club; Class Baseball (1, 2, 3); Even Baseball (1, 2, 3); Varsity Baseball (1, 2, 3); Class Soccer Team (2, 3); Even Soccer Team (2, 3); Varsity Soccer (2, 3); Class Athletic Manager (2, 3); Fire Captain (3); Senate (4); Class Council (3); Fire Chief (4); Vice-President Classical Club (3); Class Volley Ball Team (4).

SARA ELIZABETH HENDERSON
PLANT CITY, FLA.
A.B. in Education
Δ Φ

Glee Club (1, 2).

Senior Class

GERTRUDE ANNA HEERING
ST. PETERSBURG, FLA.
B.S. in Education
K Δ Π, Φ Δ Θ, Φ K Φ

Directorate of Education Society (3, 4); Treasurer History Forum (3); Secretary History Forum (4); Smaller Cabinet of Y. W. C. A. (4); F. K. T. Club.

HELEN ELIZABETH HINSON
FT. LAUDERDALE, FLA.
B.S. in Mathematics
B T

Senior Representative of Education Directorate (4); Pan-Hellenic Council (4).

HAZEL EUGENIA HOLTZCLAW
ROSELAND, FLA.
A.B. in English

GRACE EARLE HOUGH
TALLAHASSEE, FLA.
A.B. in Latin
A Δ Π

Senior Class

MARY BRYAN HUFFAKER
BARTOW, FLA.
A.B. in English
K A Θ, X Δ Φ

Freshman Commission (1); Class Hockey Team (1, 2, 3); Even Hockey Team (1); "Flambeau" Staff (2); "Distaff" Staff (4); Class Secretary (4)

MYRTLE ALBERTA JENNINGS
JENNINGS, FLA.
A.B. in Education

DOROTHY M. JORDAN
SARASOTA, FLA.
A.B. in History

MINNIE E. KEHOE
CORAL GABLES, FLA.
A.B. in Spanish
Σ K

Senior Class

MARY KNIGHT
BRANDON, FLA.
B.S. in Home Economics

HELEN FRANCES LANGSLOW
TALLAHASSEE, FLA.
A.B. in Commerce

DAISY DEAN LITTLEJOHN
LAKE WALES, FLA.
A.B. in Education

MARY CAROLYN LOGAN
OCALA, FLA.
A.B. in History

Δ Z, Φ A Θ, Φ K Φ

Freshman Cabinet Y. W. C. A. (1); Larger Cabinet Y. W. C. A. (2); Finance Committee Y. W. C. A. (2, 3); Vice-President Current History Forum (3); Treasurer Current History Forum (4); House Chairman (4); Senate (4).

Senior Class

GLADYS LISABETH LONG
SLATER, MO.
A.B. in Education
Π Β Φ

MARY ELIZABETH LOVE
LAKELAND, FLA.
A.B. in History
Λ Δ Π
V. V. Club.

RUTH ELIZABETH LOWE
KEY WEST, FLA.
B.S. in Education

ALICE LAW MALLARD
LANSDOWN, PA.
B.S. in Bacteriology
Λ Γ Δ
Orchesus (3, 4); Campus Social Committee (3).

Senior Class

ELIZABETH MALCOMB
MIAMI, FLA.
A.B. in Latin
B T, H Σ Φ
Senate (4); House Chairman (4).

MARGARET MARSHALL
LAKELAND, FLA.
A.B. in English
Z T A
Usher Committee (3).

MARY ELIZABETH MCCALL
MONTICELLO, FLA.
A.B. in English
Δ Φ
Class Hockey Team (2, 3); Even Hockey Team (2, 3); Class Baseball Team (2, 3); Varsity Baseball Team (3); Even Volley Ball Team (3); Varsity Volley Ball Team (3); "F" Club (3, 4); Usher Committee (3); Class Representative Senate (4); Athletic Manager (4).

1928

EREZELLE MCCALLUM
DEFUNIAK SPRINGS, FLA.
A.B. in Education
Spanish Club (2).

Senior Class

CHRISTINE MORTON MCKENNEY
ORLANDO, FLA.
A.B. in English
Π Β Φ

MARTHA MCKIM
ST. PETERSBURG, FLA.
B.S. in Education

EMILY MCPHAIL
ATLANTA, GA.
A.B. in History
Α Δ Π

Chairman Even Demonstration (2, 4); Chairman of Junior Minstrel (3); Senate (4); Chairman Social Committee (4); Social Committee (3, 4); Nearts.

1928

ELINOR BLAKE MILLER
KEY WEST, FLA.
A.B. in English
Χ Ω

Senior Class

JOANNA MIZELL
LAKELAND, FLA.
A.B. in Education
Z T A, Φ K Φ
Scientific Society, Usher Committee (3); Pan-Hellenic (3, 4).

HARRIET JANE MONROE
ORLANDO, FLA.
A.B. in English
A Γ Δ
Freshman Commission (1); Usher Committee (3); Class Volley Ball Team (4).

ADELINE MOORE
TAMPA, FLA.
A.B. in Commerce
Freshman Commission (1); Class Representative C. G. A. (2); Senate (3); Soccer Team (3); Fire Captain (4).

1928

DOLORES MORANT
JACKSONVILLE, FLA.
A.B. in Education
New Organizations Committee (4); Directorate of Education Society (4).

Senior Class

GRACE EDNA MORGAN
MIAMI, FLA.
A.B. in English
Usher Committee (3); "Flambeau" Staff (3, 4).

ESTHER ROXANA MOULTON
TAMPA, FLA.
A.B. in Education
Soccer Class Team (2); F. K. T. Club.

CLAIRE ANNA MURPHY
JACKSONVILLE, FLA.
A.B. in English
Λ Δ Π, Χ Δ Φ, Λ Χ Λ
Board of Directors of "Flambeau" (2); Editor "Distaff" (4); Senate (4).

MARY RUTH MURPHY
MIAMI, FLA.
A.B. in English
Σ K, Λ Χ Λ
Torchbearer, Orchesus (3, 4); President of Junior Class (3); Freshman Cabinet (1); Larger Cabinet Y. W. C. A. (2); "F" Club (1, 2, 3, 4); Business Manager of "Flastacowo" (2); Athletic Editor "Flambeau" (2, 4); Student Teacher Physical Education Department (4); Class Hockey Team (1, 2, 3); Even Hockey Team (1, 2, 3); Class Baseball Team (2); Social Committee (4); Secretary of Athletic Association (2); Senate (3); Chairman of Ceremony of Fealty (3).

Senior Class

EVELYN O'DONIEL
LAKELAND, FLA.
A.B.

ANNE GREENE PAGE
JACKSONVILLE, FLA.
A.B. in English
K Δ

Freshman Cabinet Y. W. C. A. (1); Smaller Cabinet Y. W. C. A. (1, 2); Vice-President Class (2, 4); Chairman May Day (2); Social Committee (2); Vice-President C. G A. (3); Judiciary (3); Senate (3); "Flambeau" Staff (3); President Torch Bearers (4); Delegate to W. J. A. S. G. Trinity College (3).

EUNICE PARKER
TALLAHASSEE, FLA.
B.M. in Piano
Σ K

Glee Club (1, 2, 3, 4); Certificate in Piano (3); Certificate in Voice (4).

MAY DENHAM PARTRIDGE
MONTICELLO, FLA.
A.B. in Latin
Α Γ Λ, Β Π Θ, Η Σ Φ, Φ K Φ
Class Basketball (3, 4).

Senior Class

PORTIA LORAINE PHILLIPS
PENSACOLA, FLA.
A.B. in Latin
Η Σ Φ, Φ Κ Φ
Spanish Club (1).

KATHLEEN ISABEL PLATT
JACKSONVILLE, FLA.
A.B. in Mathematics
Χ Δ Φ
Treasurer Education Society (1); Secretary Education Society (2); Secretary Press Board (3); Y. W. C. A. Finance Committee (3); Smaller Cabinet Y. W. C. A. (4); Senate (4); House Chairman (4).

HELEN POTTER
MIAMI, FLA.
A.B. in Education

ANNE KENNEY PREWITT
MT. STERLING, KY.
A.B. in English
Π Β Φ
V. V. Club (3); Pan-Hellenic Council (4).

Senior Class

MABEL DAISY PRIEST
OCALA, FLA.
A.B. in Commerce
B T
L.I. in Primary (2); Auditing Committee (4).

LOUISE GRAHAM QUARTERMAN
QUINCY, FLA.
A.B. in English
B Π Θ
Freshman Commission (1); Le Cercle Francais (2); Glee Club (2); Fire Lieutenant (3); House Chairman (4); Senate (4).

ELIZABETH SCOTT REYNOLDS
MONROE, GA.
A.B. in Mathematics
Δ Z

MILDRED EULINE RHODES
JASPER, FLA.
A.B. in Education
Spanish Club (3, 4).

Senior Class

LOUISE ROBLES
TAMPA, FLA.
A.B. in Education

Class Soccer Team (2); Baseball Team (2); Vice-President History Forum (4); Student Assistant in Physical Education (4).

ELIZABETH ROGERS
LIVE OAK, FLA.
A.B. in Latin

Δ Δ Δ, Η Σ Φ

Class Parliamentarian (2).

VIRGINIA JORDAN ROMPH
MIAMI, FLA.
A.B. in English

Σ K

Associate Editor of "Distaff" (4); Campus Social Committee (3); Glee Club (3, 4); Home Economics Club (1, 2).

IRIS RUDLAND
JACKSONVILLE, FLA.
B.S. in Mathematics

X Δ Φ, B Π Θ, Φ K Φ

Class Hockey Team (1, 2, 3); Even Hockey Team (2, 3); Class Volley Ball Team (3); "F" Club (3, 4); Classical Club (1, 2); Even Treasurer (3); Usher Committee (3); Vice-House Chairman of Bryan Hall (3); Circulation Manager of "Distaff" (3); Secretary-Treasurer Beta Pi Theta (4); Torch Bearers (4); Executive Board College Government Association (4); Treasurer of College Government Association (4); Senate (4); Judiciary (4); Phi Kappa Phi (4); Delegate to National Student Federation of America (4).

Senior Class

GLADYS PRUIT RUSH
MCINTOSH, FLA.
A.B. in English; Physical Education Certificate
K Δ

Freshman Commission (1); Class Basketball Team (1, 2, 3, 4); Even Basketball (1, 2, 3); Varsity Basketball (1, 2, 3); Class Hockey Team (1, 2, 3); Even Hockey Team (1, 2, 3); Varsity Hockey (2, 3); Class Baseball (1, 2, 3); Even Baseball (1, 2, 3); Health Committee (3); Vice-President Athletic Association (3); Athletic Board (3); "F" Club (1, 2, 3, 4); Chairman of Field Day (3).

DOROTHY STOKES SALLEY
TALLAHASSEE, FLA.
B.S. in Education
X Ω

Chairman of Freshman Commission (1); Smaller Cabinet Y. W. C. A. (1); Larger Cabinet of Y. W. C. A. (1); Advisory Council of Education Society (1); Freshman Cabinet Y. W. C. A. (1).

FRANCES SHAEFFER
BAINBRIDGE, GA.
B.S. in Home Economics
Δ Z

THELMA LESLIE SHAD
JACKSONVILLE, FLA.
B.S. in Mathematics
Δ Φ, Φ K Φ

Freshman Commission (1); Vice-House Chairman (2); Class Representative to Judiciary (3); Judiciary (4); Senate (3, 4); President of Y. W. C. A. (4); Southern Regional Representative to Y. M. C. A Conference (4); State Representative to Regional Council (4); Class Secretary (2); Class Treasurer (3); Business Manager "Flastacowo" (3); Chairman Junior-Senior Banquet (3); Chairman Coronation (4); Class Hockey Team (1 2, 3); Even Hockey Team (1, 2, 3); Class Basketball (3); "F" Club (3, 4); Orchesus (3, 4); Associate Member Scientific Society (2, 3, 4); Torchbearer (4); Representative to Student Volunteer Conference (4).

Senior Class

KATHRYN ELIZABETH SHIPP
TALLAHASSEE, FLA.
B.S. in Education
Z T A

HILDA ELIZABETH SIMMONS
DEFUNIAK SPRINGS, FLA.
A.B. in Education
Life Saving Corps (1, 2, 3, 4).

LOLA BELL SKIPPER
AVON PARK, FLA.
B.S. in Home Economics
Home Economics Club (1, 2, 3, 4).

HELYN SNEED
LAKELAND, FLA.
A.B. in History

Senior Class

FLOSSIE SPARKMAN
PLANT CITY, FLA.
B.S. in Home Economics
Θ Υ

EMMA VIRGINIA SPENCER
SANFORD, FLA.
A.B. in History; Physical Education Certificate
Σ K

Freshman Commission (1); Class President (2); Treasurer Athletic Association (2); "F" Club; President "F" Club (3); Class Basketball (1, 2, 3, 4); Varsity Basketball (2); Even Basketball (2, 3); Class Baseball (1, 2, 3, 4); Delegate to Blue Ridge (3); President Athletic Association (4); Senate (4); Even Baseball (1, 2, 3, 4); Varsity Baseball (1, 2, 3); Class Hockey (1, 3, 4); Even Hockey (1, 3); Hockey Varsity (3); Chairman Freshman (3); Health Committee (3); Delegate to A. C. A. C. at Cornell (3).

MARY ELIZABETH STANLEY
ORLANDO, FLA.
A.B. in Latin and Modern Languages

ELIZABETH STEENBERG
TALLAHASSEE, FLA.
B.S.

College Orchestra (3, 4); Band (2, 3, 4).

Senior Class

GERTRUDE CLARA STEGER
ORANGE PARK, FLA.
A.B. in Commerce
Δ Φ
Pan-Hellenic Council (4); Chairman Auditing Committee (4); Senate (4).

NELLE LAMERAIEX STEINMEYER
WINTER HAVEN, FLA.
B.S. in Education
Σ Σ Σ

EDITH EVERETT TAYLOR
ST. AUGUSTINE, FLA.
A.B. in English
X Ω, X Δ Φ, Λ X Λ
Associate Editor of the "Distaff" (3).

ANNIE THOMPSON
TAMPA, FLA.
A.B.

Senior Class

JULIA FRANCES TOMKIES
GAINESVILLE, FLA.
A.B. in Commerce

Auditing Committee (3); Class Soccer Team (3); Even Soccer Team (3); Class Treasurer (4).

VIOLA VICTORIA TURVAVILLE
ALTHA, FLA.
A.B. in Education

MARGARET HOWE VAN CLEVE
LYNN HAVEN, FLA.
B.M. in Public School Music

A Ξ Δ, Φ B

Chairman of New Organizations Committee (4); Vice-House Chairman (4); Senate (4); Musical Twelve (4); College Orchestra (3, 4).

CECELIA BLANCH WAHNISH
TALLAHASSEE, FLA.
A.B. in Commerce

Δ Φ E, Φ K Φ

Pan-Hellenic Council (3, 4); Club Espanol (3, 4).

Senior Class

ELIZABETH WALKER HENRY
PARIS, KY.
A.B. in English
Π B Φ

MARGARET WALLING
CLEARWATER, FLA.
A.B. in Modern Languages
H Σ Φ

Class Soccer Team (3); Class Tennis Champion (3); Even Tennis Champion (3); Fire Lieutenant (3, 4); Fire Captain (4).

VIRGINIA WALLING
CLEARWATER, FLA.
A.B. in Modern Languages
H Σ Φ

Vice-House Chairman (2, 4); Education Directorate (3); Class Soccer Team (3); Smaller Cabinet of Y. W. C. A. (4).

FANNY KUMBEL WASLEY
PERRY, FLA.
A.B. in Education
K Δ Π

Senior Class

KATHLEEN WEAVER
PERRY, FLA.
A.B. in English
K A Θ
Glee Club (2, 3, 4); Freshman Cabinet (2); Smaller Cabinet of Y. W. C. A. (3); College Song Leader (3); Campus Social Committee (4).

EDNA EDITH WENDEL
GOTHA, FLA.
B.M.
K A Θ
Glee Club (1, 2); Musical Twelve (3, 4).

DOROTHY LARWOOD WEST
TAMPA, FLA.
A.B. in Psychology
Art Editor "Flastacowo" (3).

LOIS WILCOX
WEST PALM BEACH, FLA.
A.B. in Latin
A Γ Δ
Orchesus (4).

Senior Class

VERTA P. WILSON
SEFFNER, FLA.
A.B. in Classics
H Σ Φ
F. K. T. Club.

MARJORIE VIRGINIA WYLAM
WEST PALM BEACH, FLA.
B.S. in Mathematics
O H

MARY SIMPSON YARBROUGH
MICCOSUKEE, FLA.
A.B. in Psychology; Physical Education Certificate
Σ Σ Σ

Class Volley Ball Team (1, 2, 3, 4); Class Hockey Team (2, 3); Even Volley Ball Team (1, 2, 3, 4); Even Hockey Team (3); Varsity Volley Ball Team (2, 3, 4); Varsity Hockey Team (3); Class Baseball Team (2, 3); Even Baseball Team (3); "F" Club (2, 3, 4); Secretary Y. W. C. A. Cabinet (3); Advertising Manager "Flastacowo" (3); Campus Health Committee (3); Campus Social Committee (4); Advertising Manager "Flambeau" (4); Representative-at-Large Athletic Board (4); Class Parliamentarian (4); College Orchestra (3, 4).

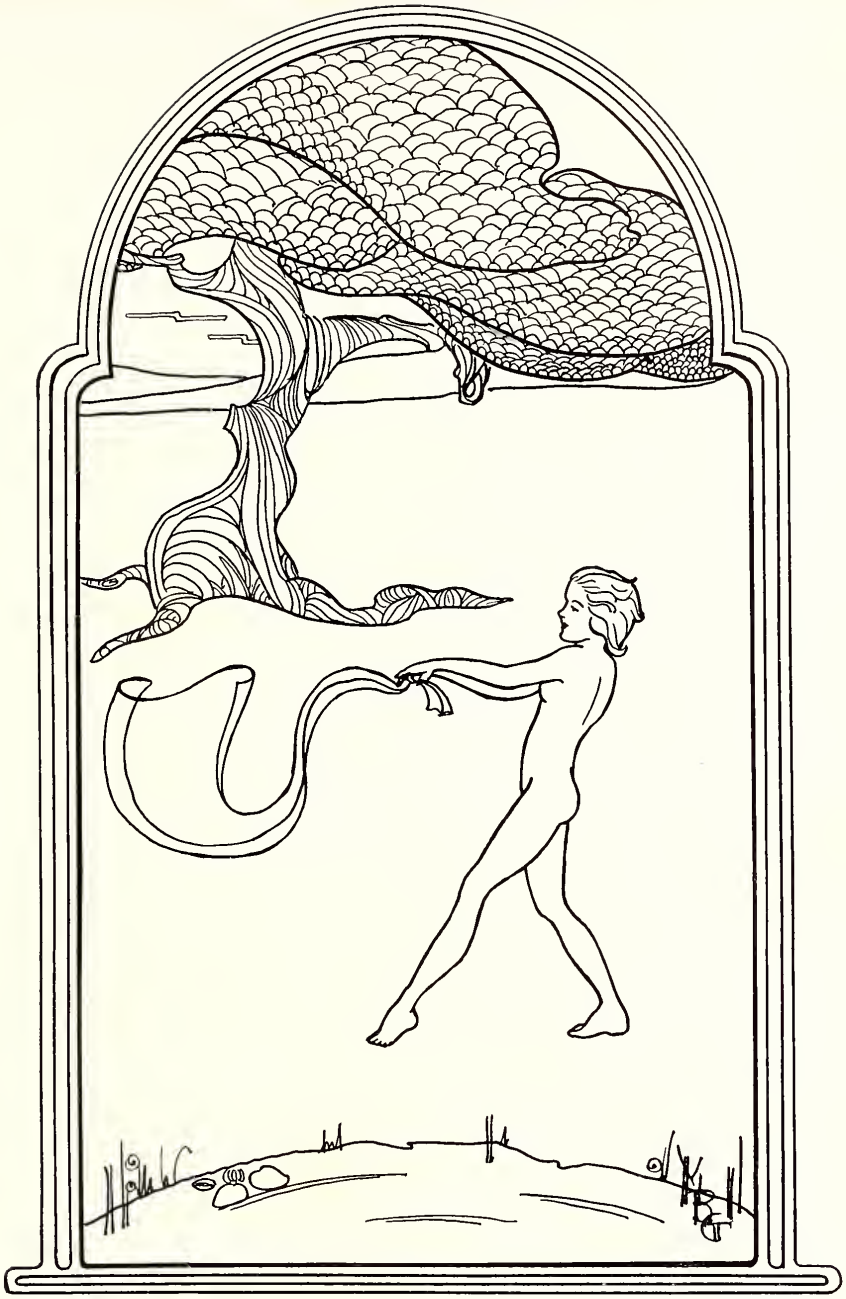

JUNIORS

Junior Class

Officers

Florentine Holmes . . . . . *President*
Sue McDonald . . . . . *Vice President*
Mary Percival . . . . . *Secretary*
Bernice Conklin . . . . . *Parliamentarian*
Margaret Baker . . . . . *Athletic Manager*

Junior Class

FRANCES ALLEN
MOULTRIE, GA.

MARGARET BAKER
PENSACOLA, FLA.

CAROLYN BANNER
COLUMBUS, GA.

CHARLOTTE BASSAGE
SEBRING, FLA.

LETTIE BAXTER
PENSACOLA, FLA.

VIRGINIA BISANT
JACKSONVILLE, FLA.

EMILIE BLACKBURN
ORLANDO, FLA.

FRANCES BOND
CORAL GABLES, FLA.

HENRIETTA BRASWELL
MONTICELLO, FLA.

TYRA SUE BRINSON
LAWRINBURG, N. C.

Junior Class

DOROTHY BROWN
JACKSONVILLE, FLA.

RUTH BRYAN
LAKELAND, FLA.

JEANETTE BUTTS
POMPANO, FLA.

ESTHER CADMAN
MOUNT DORA, FLA.

VIOLETTE CAHOON
JACKSONVILLE, FLA.

ANNIE LEE CASON
JASPER, FLA.

LETTIE LOU CALTON
EUFAULA, ALA.

CLARA CHAIRES
OLDTOWN, FLA.

ELISABETH CHRISTIAN
MCINTOSH, FLA.

OSA CHRISTENSEN
PRINCETON, FLA.

Junior Class

LOU COCHRAN
TALLAHASSEE, FLA.

JANE ANN CONIBEAR
MORTON, ILL.

NANCY COTTER
TAMPA, FLA.

LAURA COXWELL
JACKSONVILLE, FLA.

JEAN DAVIS
WINTER HAVEN, FLA.

PEARL DAW
PENSACOLA, FLA.

MARGARET DUNKLE
OCALA, FLA.

SARAH ELLIS
MIAMI, FLA.

ISABEL FERNANDEZ
STARKE, FLA.

EVELYN FINEREN
JACKSONVILLE, FLA.

Junior Class

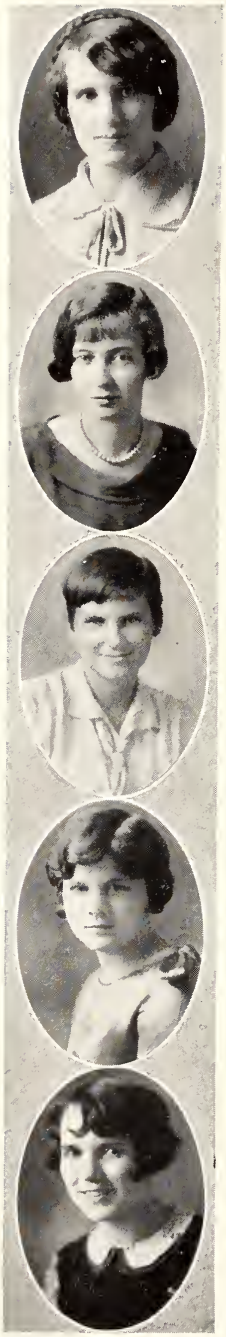

MAUDE FLOWERS
FT. LAUDERDALE, FLA.

CAROLYN FOLSOM
WAUCHULA, FLA.

EMMA LEIGH GAINES
LAKE WORTH, FLA.

ELOISE GARDNER
GREENSBORO, FLA.

MARY GETZEN
NEWBERRY, FLA.

FLETCHER GIRARDEAU
MONTICELLO, FLA.

CHRISTINE GILBERT
DADE CITY, FLA.

GERTRUDE GILLIAM
LIVE OAK, FLA.

KATY GOLD
TAMPA, FLA.

THERESA GRAVES
GAINESVILLE, FLA.

Junior Class

LOUISE HALL
SAN MATEO, FLA.

FAY HAMON
FT. LAUDERDALE, FLA.

MABEL HARRELSON
SUMMERFIELD, FLA.

MARY HARRISON
PLANT CITY, FLA.

FRANCES HILSMAN
PLANT CITY, FLA.

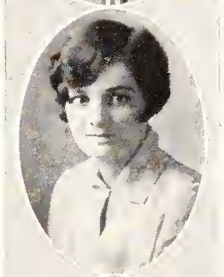

MARY HAWKINS
WILLISTON, FLA.

ELIZABETH HOAGLAND
JACKSONVILLE, FLA.

HARRIET HOLT
TAMPA, FLA.

DOROTHY HENLONG

MARY HYATT
GAINESVILLE, FLA.

Junior Class

FRANCES IRELAND
MIAMI, FLA.

MARIE JELKS
POMPANO, FLA.

WILLIE MAE JOHNSON
LAKE BUTLER, FLA.

MARTHA B. JONES
MIAMI, FLA.

EMMA KEIS
TALLAHASSEE, FLA.

JEAN KENNEDY
MANDARIN, FLA.

BETTY LARZELERE
JACKSONVILLE, FLA.

EMILY LIVELY
TALLAHASSEE, FLA.

EDNA LOUGHRIDGE
BOYD, FLA.

WILMA MAINES
GAINESVILLE, FLA.

Junior Class

BERNICE MCCOLLUM
JACKSONVILLE, FLA.

GLADYS MCDONALD
WAUCHULA, FLA.

SUE MCDONALD
GAINESVILLE, FLA.

ALCINE MCMICHAEL
QUITMAN, GA.

MARTHA MERRITT
PENSACOLA, FLA.

THERESA MINTZ
TAMPA, FLA.

GEORGIA MOBLEY
SANFORD, FLA.

DORIS MOLDENHAUER
HAINES CITY, FLA.

ANNIE MARY MOORE
MIAMI, FLA.

MAE BROOKS MORRIS
PENSACOLA, FLA.

Junior Class

ELIZABETH O'KELLEY
JACKSONVILLE, FLA.

CONNIE PADGETT
PALMETTO, FLA.

JULIA PELOT
MANATEE, FLA.

MARY PERCIVAL
JACKSONVILLE, FLA.

JESSIE PHINNEY
PALATKA, FLA.

THERESA PINDER
TARPON SPRINGS, FLA.

EMILY PORTER
APPALACHICOLA, FLA.

MARION POTTER
ST. AUGUSTINE, FLA.

MYRA POWELL
UNION SPRINGS, ALA.

BETH PRICE
MIAMI, FLA.

Junior Class

DONELLA RAWLS
ARCADIA, FLA.

MOBA RAPER
ATLANTA, GA.

FRANCES RAY
ST. PETERSBURG, FLA.

FRANCES RICHARDS
PENSACOLA, FLA.

EUNICE RIVERS
KISSIMMEE, FLA.

ALMA ROBERTS
TAMPA, FLA.

ELEANOR ROSEN
KISSIMMEE, FLA.

CORINNE SCRUGGS
MADISON, FLA.

MARJORIE SENN
WINTER HAVEN, FLA.

MARY SHAD
JACKSONVILLE, FLA.

Junior Class

DOROTHY SHAFER
HAINES CITY, FLA.

WILMA SHEPHERD
OCALA, FLA.

THELMA SHERRILL
FT. MYERS, FLA.

EDITH SMITH
LAKELAND, FLA.

EMILY SMITH
EAU GALLIE, FLA.

PATTY SMITH
MADISON, FLA.

THEO SMITH
MADISON, FLA.

SADIE SPENCER
TAMPA, FLA.

MARTHA SPEIGLEMAN
MIAMI, FLA.

CHRISTINE STANDIFORD
CLEARWATER, FLA.

Junior Class

IRENE STEWART
BRADENTON, FLA.

MARY SODER

HELEN STRINGER
LAKELAND, FLA.

LAURA STRUNK
GAINESVILLE, FLA.

BETTY SUHRER
PENSACOLA, FLA.

FRANCES SUTHERLAND
GREEN COVE SPRINGS, FLA.

GILBERT TAYLOR
GAINESVILLE, FLA.

WILLIE MAY TAYLOR
ALTHA, FLA.

ROSE TOWER
HOMESTEAD, FLA.

MARTHA TRICE
ST. PETERSBURG, FLA.

Junior Class

AMY DORIS VAN PELT
PENSACOLA, FLA.

NELL WALLIS
OCALA, FLA.

CATHERINE WALTERS
DELAND, FLA.

JEANETTE WASHBURN
JACKSONVILLE, FLA.

HARRIET WEAVER
EVANSVILLE, IND.

RUTH WETHINGTON
THOMASVILLE, GA.

OLIVE WHITTEN
PUNTA GORDA, FLA.

RUBY WIGGINS
MANATEE, FLA.

CARRIE WIGHT
MIAMI, FLA.

EDITH WILKINSON
EUFAULA, ALA.

Junior Class

CATHERINE WILLIAMS
TALLAHASSEE, FLA.

LOUISE WORRELL
ST. PETERSBURG, FLA.

MARTHA WILLIAMS
QUITMAN, GA.

BESSIE G. WRIGHT
MELBOURNE, FLA.

LOIS WOOD
AVON PARK, FLA.

ETHEL YEAGLE
HALLANDALE, FLA.

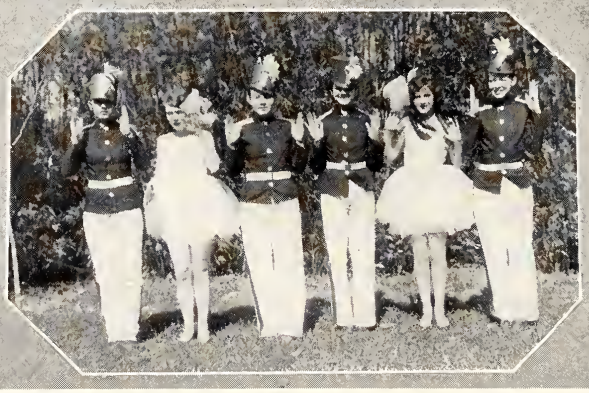

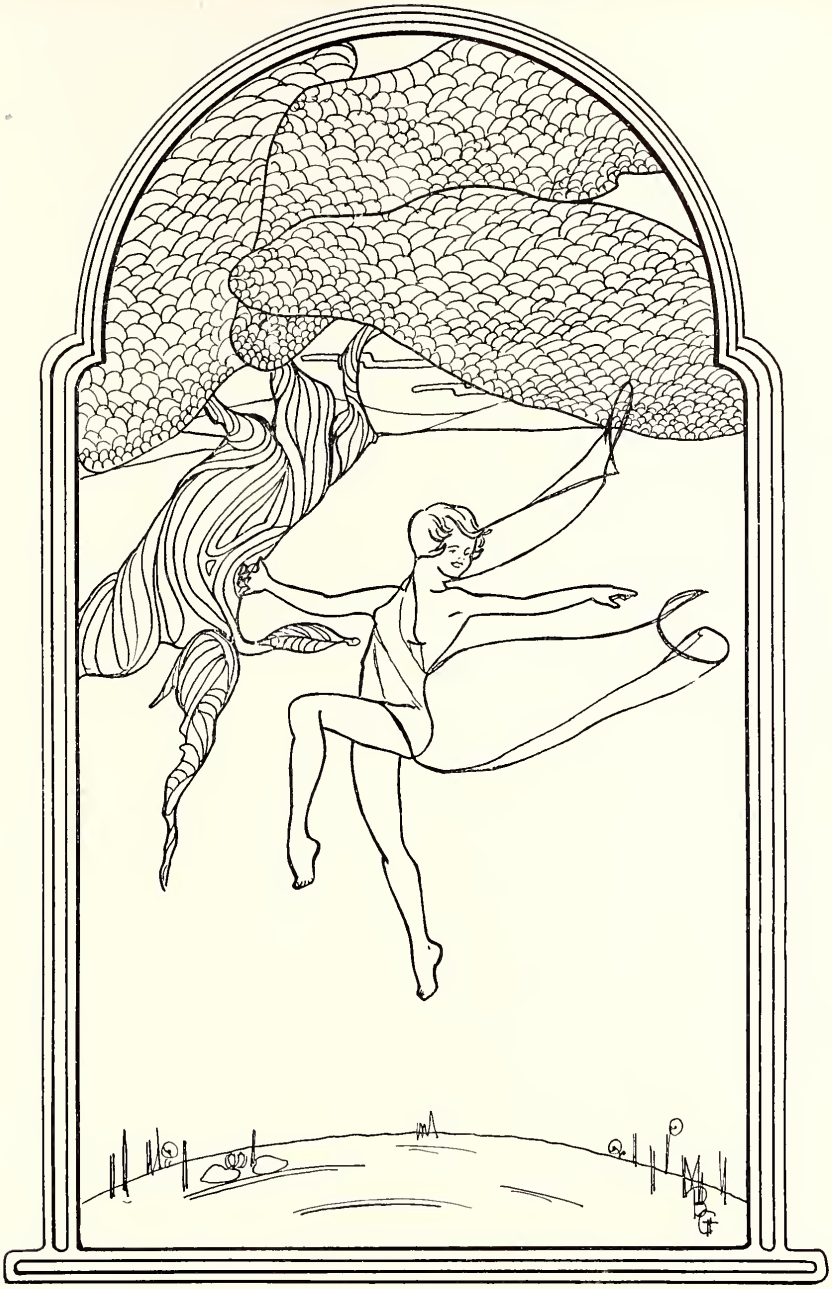

SOPHOMORES

Sophomore Class

Officers

Sara Holt White . . . . . *President*
Virgie Hyman . . . . . *Vice President*
Joanna Balfe . . . . . *Secretary*
Christine McKinnon . . . . . *Treasurer*
Agnes Crawford . . . . . *Assistant Treasurer*
Gertrude Price . . . . . *Parliamentarian*
Edna Mattox . . . . . *Athletic Manager*

Sophomore Class

Ada Mary Anderson, Marjorie Anderson, Miranda Anderson, Linnea Anderson
Virginia Anderson, Fay Amstutz, Mary Louise Atkinson, Mamie Lee Ayers
Mrs. J. A. Ball, Jr., Bessie Ballad, Virginia Bashford, Jean Bitting
Harriet Bize, Ruth Bize, Edith Blackburn, Barbara Blake

Sophomore Class

Jeanette Blakeslee, Emaline Blalock, Mildred Bond, Eunice Boulware
Dorothy Boyce, Anne Brooks, Mary Sula Brown, Dora Brownlowe
Hazel Bryan, Rachel Burghard, Katherine Burright, Lida Cadugan
Sylvia Carlson, Golda Carlton, Mattie Mae Carlton, Thelma Carlton

Sophomore Class

Elizabeth Carnes, Elsie Causier, Margaret Chace, Alene Chisholm
Louise Clements, Virginia Collie, Sydney Cooper, Rebeccah Coyne
Lucille Craver, Betty Creamer, Grace Cripe, Carolyn Crosby
Dot Cross, Marina Cuevas, Jean Curtis, Margaret Dalzell

Sophomore Class

Isabelle Darby, Eleanor Dart, Eugenia Davis, Lorine Davis
Marion Deacon, Jane Dean, Shirley Decker, Anita Dekle
Flora Dinkines, Marie Dixon, Myra Doyle, Mabel Dunscombe
Kathryne Eastwood, Margaret Eckland, Sora Embry, Alice Evans

Sophomore Class

Martha Evans, Francis Everett, Elizabeth Ferguson, Alice Ferrell
Mildred Fletcher, Betty Fraze, Mary E. Frazee, Grace Gardner
Maude Gary, Lucille Gates, Frances George, Ella Mae Gilbert
Jesna Godwin, Dorothy Goble, Thelma Goodbread, Helen Goodyear

Sophomore Class

Alvan Gregory, Gladys Gregory, Johnnie Lee Gresham, Charlotte Grimm
Rosalind Hadley, Mary Hanley, Clyde Harrison, Margaret Harwick
Mildred Henderson, Margaret Hendricks, Alma Heusted, Evelyn Hill
Marjorie Hoagland, Martha Holloway, Gladys Hudson, Mary Hume

Sophomore Class

Virgie Hyman, L. E. Jones, Charlotte Keisling, Lotta Keith
Elisabeth Kellerman, Olive Kincaid, Louise Knight, Pearl Labell
Olevine Labelle, Mary Lamb, Carolyn Lewis, Laura Zeta Lewis
Jennie Luznor, Agnes Mack, Freida Magill, Daisy Belle Mahon

Sophomore Class

Bernice Mansfield, Eliza Marshall, Annie Mae Martin, Emily Martin
Ila McDonald, Martha McKim, Loyola McLaughlin, Dorothy McMurray
Helen McMurray, Marguerite McRae, Audrey Meeks, Martha Monroe
Daisy Belle Moore, Bernice More, Laura Fair Morrow, Grethel Mosely

Sophomore Class

Bessie Munroe, Minnie Lee Myers, Bernice Nickerson, Mary Willis Nobles
Thelma Patch, Frances Paxon, Margaret Peters, Ernestine Phillips
Louise Pickle, Catherine Pittman, Gertrude Price, Emily Pringle
Julia Powell, Charlotte Rakowsky, Katherine Reagin, Mildred Register

Sophomore Class

Johanne Reif, Sara Robson, Rebecca Rodenberg, Charlotte Ross
Betty Ryder, Janet Sage, Nola Mann Sanders, Clara Belle Shaw
Mary Alice Shepherd, Tommy Slater, Hattie Slott, Elizabeth Bell Smith
Lois Smith, Ruth Stallworth, Susan Stapleton, Emilie Stephens

Sophomore Class

Lucille Storer, Dorothy Stovall, Hilya Swinehart, Mary Tompkins
Anne Louise Thalgott, Alice Teachey, Helen Vrieze, Janet Wheeler
Bernita Whilden, Kathleen Whittle, Elizabeth Withers, Theresa Winchester
Elizabeth Wilson, Elizabeth Wood, Kathryn Wright, Vida Wright

Sophomore Class

Mary Burr Wagen, Frances Wagner, Mildred Wallace
Myrtie Warren, Marguerite Wells, Sara Yelvington
Viola Yenawine, Mary Lucile Young

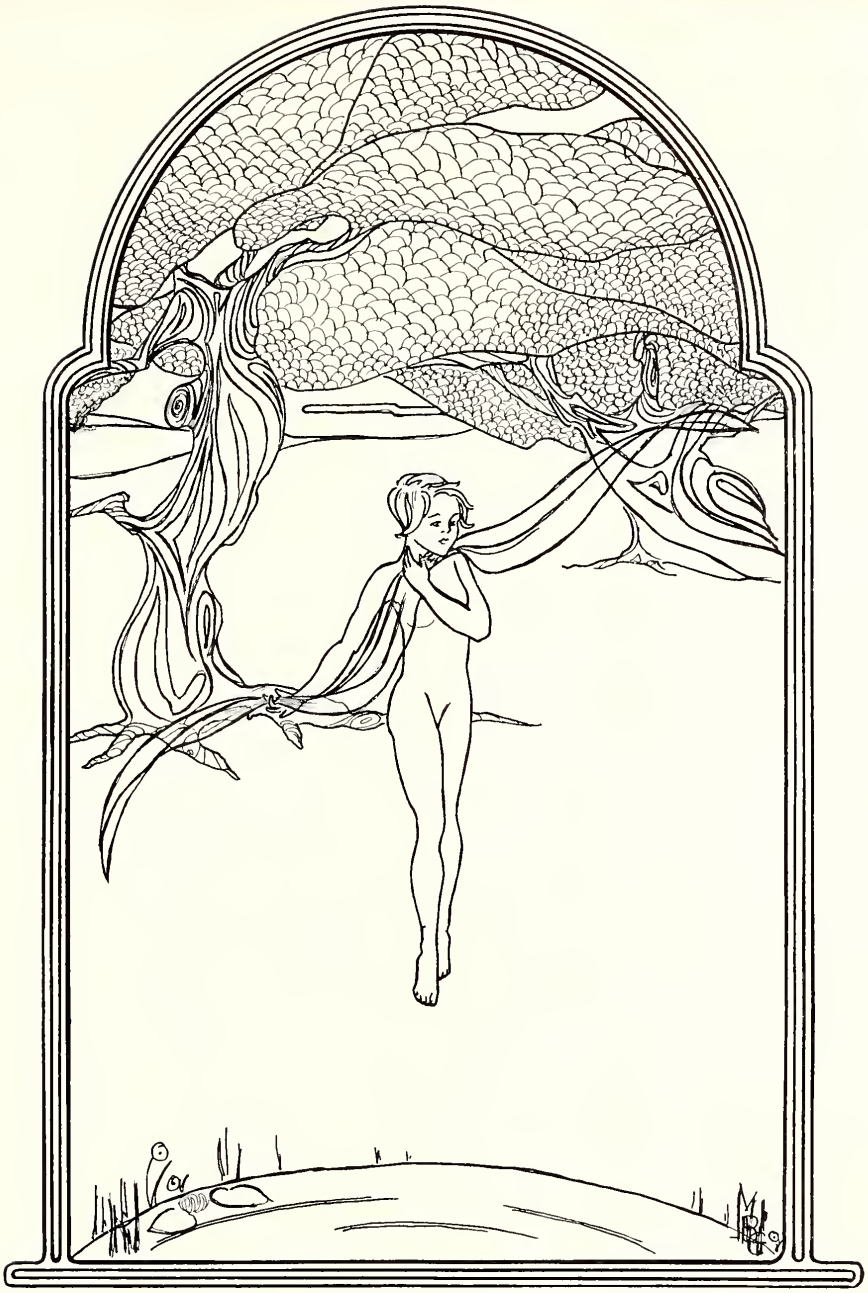

FRESHMEN

Freshman Class

OFFICERS

DOROTHY LEE BROWN . . . . . *President*
CONSTANCE SEYBOLD . . . . . *Vice President*
MARY BROADFIELD . . . . . *Secretary*
MIMI LEDUC . . . . . *Treasurer*
ELLEN KNIGHT . . . . . *Parliamentarian*
RUTH DALE . . . . . *Athletic Manager*

Freshman Class

Florence Adelson, Elise Allen, Emily Anderson, Hope Aline Anderson
Palmer Argo, Frances Bailey, Sue Baker, Hilda Barber
Lucille Barco, Sara Barcus, Donna Barton, Lorraine Barwick
Georgie Bassett, Alice Bates, Betty Bell, Mary Bentley

Freshman Class

Joyce Bevis, Mary Jane Binger, Gertrude Blanton, Frances Bloodgood
Paula Boehning, Hannah Boney, Catherine Bostwick, Mary Bottari
Josephine Boydston, Daisy Brantley, Margaree Brantley, Christine Brewton
Carol Bridges, Gwendolyn Brigman, Mary Broadfield, Martha Broadmerkel

Freshman Class

Wilma Brooks, Frances Brown, Lillian Brown, Lucille Brown
Mary Brown, Julia Bryan, Dot Bullock, Pauline Bumby
Sara Caldwell, Lucille Cameron, Ruby Campbell, Blanche Carter
Ethel Carter, Marie Carter, Sarah Cate, Dollie Chason

Freshman Class

Frances Christian, Julia Clark, Leona Connor, Amy Cornell
Blanche Cornell, Elizabeth Carter, Margarita Cawthon, Evelyn Cooper
Sara Couch, Martha Crane, Annie Cromatie, Martha Culbreath
Louise Aulls, Irene Cunningham, Imogene Currie, Ruth Dale

Freshman Class

Almyra Davis, Catherine Davis, Dorothy Deadwyler, Esther Dean
Martha DeBorde, Rosebud DeMilly, Alice DePass, Thelma Donahoo
Shirley Donnelle, Frances Drake, Evelyn Drummond, Myra Dyess
Sallie Embry, Amy Everett, Josephine Eyster, Elinor Farr

Freshman Class

Evelyn Farrior, Mina Fenwick, Ruth Finman, Alys Frazer
Ann Frazer, Aetna French, Frizelle Gable, Elizabeth Gallespie
Dorothy George, Sada Goraick, Carol Grantham, Elise Green
Sara Gregory, Jean Griffith, Ella Mae Gunter, Letha Gwin

Freshman Class

Florence Hall, George Hall, Nan Page Hall, Elizabeth Hamilton
Willie Hamilton, Virginia Hammond, Lillian Hampton, Dot Hankins
Alma Hardwick, Myrtle Harris, Ruth Hasselrus, Edith Hathaway
Roberta Head, Elizabeth Henderson, Mary Henderson, Marion Hendry

Freshman Class

Josephine Herring, Mable Hilsman, Louise Hoffman, Essie Houston
Margaret Howard, Theresa Huffaker, Betty Humphries, Margaret Humpheys
Lois Hutson, Harriet Jackson, Mary Jackson, Grace Jefferies
Mary Jeffers, Susan Jeffers, Bertha Johnson, Jewell Johnson

Freshman Class

Katherine Johnson, Margaret Johnson, Mary Alice Johnson, Dot Jones
Dixie Jones, Ella Jones, Masa Kamiya, Jean Kanner
Rosalind Kennedy, Margaret Kennedy, Ida Ethel Kilburn, Alice Kirkland
Ellen Knight, Gladys Knighton, Mildred Kyle, Mimi LeDuc

Freshman Class

Nora Laird, Elizabeth Lee, Lorine LaFuze, Dot Yerxa
Dot Lewis, Virginia Lowe, Nancy Lutz, Evelyn Lyle
Orma Magill, Addie Mae Mahaffee, Alice Malakowsky, Wilda Marsh
Emily Marshall, Faye Mathews, Louise McCallum, Mary McCollum

Freshman Class

Elisabeth McCormack, Mary McCreary, Madelyn McDuffie, Nell McGarra
Doris McGoogan, Gay McKenzie, Katherine McMullen, Isabel McNeill
Agnes McWilliams, Ruth McWilliams, Ruth Merton, Dorothy Mickler
Marjorie Miller, Mildred Millinor, Agnes Mills, Jane Zuber

Freshman Class

Alice Morgan, Florence Mott, Katherine Norman, Dorothy Ossinsky
Frances Overton, Beatrice Owens, Mary Lou Owen, Wynelle Owens
Margaret Pace, Sara Parrish, Mary Patten, Anne Patronis
Mary Pelot, Angelina Pendino, Margaret Pfluge, Rachael Pierce

Freshman Class

Eleanor Pilkington, Jessie Points, Margaret Pomeroy, Virginia Poston
Janet Poulson, Mary Powell, Reba Preston, Camilla Puleston
Elinor Register, Christine Reeves, Kate Reddick, Jean Ross
Jean Rowe, Harriet Ryder, Mildred Sanchez, Pearl Sashaw

Freshman Class

Alice Shipley, Eula H. Shaw, Elizabeth Shannon, Martha Scruggs
Alice Sims, Lenore Sleeth, Jewell Stone, Hattie Smith
Jacqueline Smith, Jane Smith, Miriam Smith, Sarah Smith
Helen Smoyer, Marion Spencer, Anna Spencer, Virginia Spencer

Freshman Class

Mary C. Stackhouse, Gagnelle Standley, Davida Stenstrom, Muriel Stephen
Rebecca Stevens, Ida Stewart, Helen Stokes, Jessie Stone
Marion Stringer, Julia Stradley, Floy Streater, Dana Summitt
Thelma Sumner, Gene Taylor, Elizabeth Thompson, Martha Tison

Freshman Class

Mildred Tompkies, Carleen Turner, Doris Tyson, Thelma Van Buskirk
Virginia Vaughan, Mary Vazquez, Verona Wadley, Mary C. Wakefield
Mary Waldrup, Annette Walker, Katherine Walker, Martha Wall
Iona Walton, Grace Warmbrod, Adelaide Warren, Virginia Weeks

Freshman Class

Mary Von Werdt, Mildred Wetherington, Fannette Wharton, Dorothy White
Margaret Whitner, Elizabeth Wight, Annette Williams, Jo Williams
Margaret Williams, Marie Williams, Ethel M. Willis, Odis Wilson
Ruth Winfrey, Anna Morris Wright, Mary R. Yarnall, Gladys Yenawine

ORGANIZATIONS

BOOK

Education Society

Grace Fox	*President*	Louise Simmons	*Treasurer*
Wilma Shepard	*Vice-President*	Gertrude Heering	*Reporter*
Gladys McDonald	*Secretary*	Nathaniel M. Salley	*Faculty Advisor*

Directorate

Seniors

Helen Hinson — Joanna Mizell
Dolores Morant — Ruth Grey

Juniors

Jean Davis — Eloise Gardner
Martha Jones

Sophomores

Sora Embry — Martha Halloway

Freshman

Dorothy George

Classical Club

Mamie Barnett . . . . . *President*
Katy Gold . . . . . *Vice-President*
Rose Tower . . . . . *Secretary*
Lettie Baxter . . . . . *Treasurer*

Home Economics Club

Lola Skipper . . . . . *President*
Jeanette Butts . . . . . *Vice-President*
Violette Cahoon . . . . . *Secretary*
Thelma Goodbread . . . . . *Treasurer*

Representatives

Mary Knight . . . . . *Senior*
Annie Mary Moore . . . . . *Junior*
Hilya Swinehart . . . . . *Sophomore*

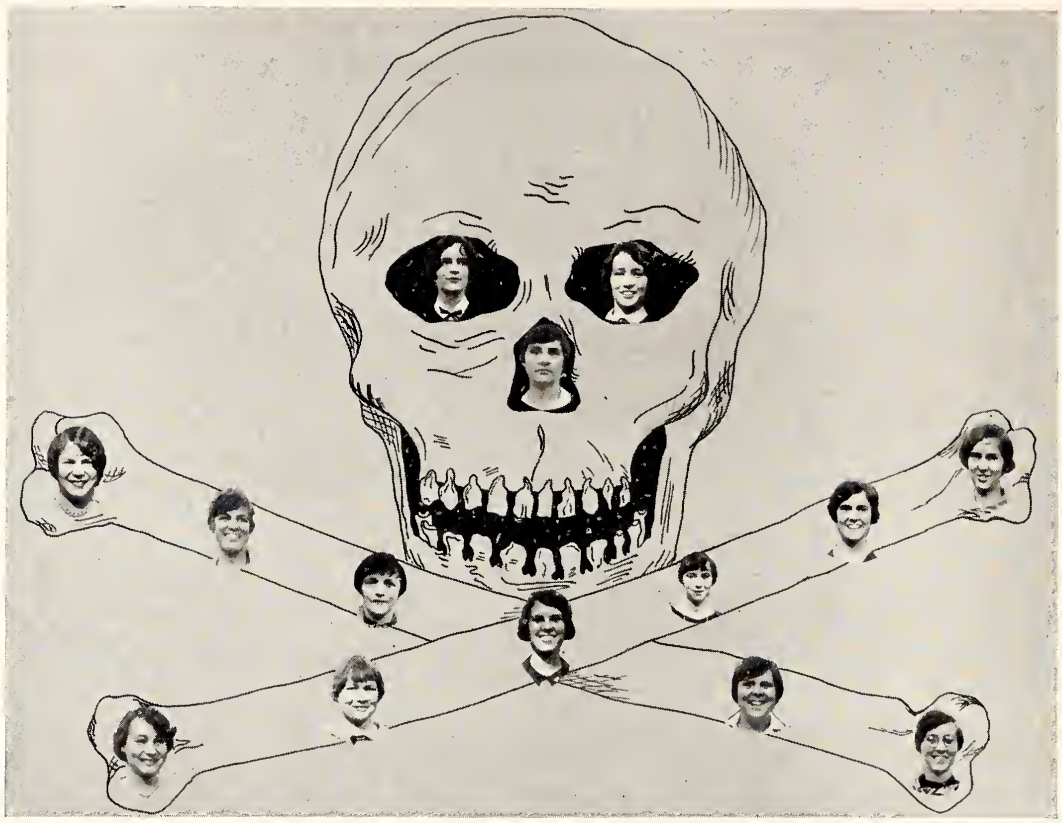

Spirogira

Anna Mae Tracy
Olivia Dorman
Edith West
Harriet Holt
Margaret Richards
Bernice Conklin
Betty Suhrer
Theo Smith
Emilie Blackburn
Sadie Spencer
Mae Brooks Morris
Leona Price
Bernice McCollum
Catherine Walters
Rose Tower

Orchesus

Lois Bradford
Violette Cahoon
Sara Cox
Marie Dixon
Hazel Flower
Mary Getzen
Ernestine Gore
Dorothy Hale
Florentine Holmes
Blanch Humble
Betty Larzelere
Alice Mallard
Georgia Mobley
Mary Ruth Murray
Claire Murphy
Emily McPhail
Bett Pannill
Beth Price
Margaret Richards
Christine Robertson
Thelma Shad
Emma Spencer
Martha Steed
Lois Wilcox
Edith Wilkinson

Faculty Member, Miss Nell Irwin

V. V. Club

Colors: Black and White

Motto: Dig Sisters Dig

Flower: Black Narcissus

Kenny Prewitt . . . . . *Presiding V. V.*
Elaine Perry . . . . . *Chief Gold Digger*
Dot Taylor . . . . . *Date Keeper*

Members

Elizabeth Love
Florentine Holmes
Doris Latimer
Emily Lingle
Georgia Mobley
Shirley Bishop
Jac Smith
Clotile Forcum
Frances Brown
Texas Roughton
Sara Couch
Mary Bentley
Dot Hankins

Cotillion Club

Jeanette Butts
President

Martha Maxwell
Treasurer

Betty Suhrer
Lorine Davis
Anne Choate
Nina Louise Byrd
Dot Schulte

Mary Hanley
Jean Rowe
Ruth Winfrey
Carmeta Barber
Dot Bullock

Glee Club

Zenith Armstrong
Lucile Barco
Virginia Bisant
Mildred Brown
Ruth Burgin
Betty Combs
Marion Davis
Velda Davis
Dora Daniels
Esther Dean
Emily Dorsey
Alice Evans
Lorena Eaddy
Carolyn Folsom
Bess Hawkins
Marguerite Hendricks
Eva Isler
Carolyn Lewis
Evelyn Lyle
Mary Lou McGregor
Eunice Parker
Mae Rowe
Kathleen Weaver

Press Board

Helen Cubberly . . . . . *Chairman*
Dorothy Dodd . . . . . *Director*
Jean Kennedy . . . . . *Business Manager*
Nell Fain . . . . . *Faculty Advisor*

Members

Christine Wolfe
Kate Bouknight
Alma Roberts
Lucile Storer
Ina Phay
Dora Brownlowe
Hope Anderson
Frances Bloodgood
Mary E. Tompkins
Dorothy Ossinsky
Ruth Furman
Gene Lochonitz
Florence Adelson
Pearl Saslow
Myra Powell
Nellie Wyllie
Carol Winemiller
Katherine Brinkerhoff
Jean Griffith
Theresa Huffaker
Mildred Register
Gladys McDonald
Mary Frances Borrow
Hazel Holtzclaw
Delma Brazier
Martha Holloway

Freshman Cabinet

Sora Embry
Sara Holt White
Ina Phay
Gertrude Price
Marie Dixon
Martha Holloway
Margaret Dickinson
Margaret Harwick
Margaret Eckland
Annie Mae Martin
Melba Andrews
Eleanor Dart
Joana Balfe
Lorena Davis
Miriam Terrell
Nellie Wylie

Hazel Hebb
Irene Brunson
Mildred Green
Esther Boardman
Nellie Silvernail
Helen Goodyear
Betty Shaeffer
Martha Monroe
Loyola McLaughlin
Orrie Taylor

Y. W. C. A. Cabinet

Thelma Shad . . . . . *President*
Leona Price . . . . . *Vice-President*
Jean Davis . . . . . *Secretary*
Betty Larzelere . . . . . *Treasurer*
Virginia Bisant . . . . *Undergraduate Representative*

Sora Embry
Chairman Freshman Cabinet

Melissa Darby
President C. G. A. (Ex-Officio)

Kathleen Platt . . . . . *Campus Life*
Katy Gold . . . . . *Flambeau Reporter*
Gertrude Herring . . . . . *World Friendship*
Virginia Walling . . . . . *Finance*
Caroline Folsom . . . . . *Music*

Freshman Commission

Mary Ives
Shirley Decker
Helen Goodyear
Mary Hanley
Charlotte Rakowsky
Emily Martin
Edna Mattox
Virginia Anderson
Sora Embry
Louise Knight
Ida Townsend
Mildred Henderson
Elizabeth Wood
Catherine Eastwood
Elizabeth Wilson
Marina Cuevas

Emily Stephens
Bessie Monroe
Helen Vrieze
Elizabeth Poole
Frances George
Thelma Patch
Janet Wheeler
Virginia Collie
Jane Davies

Flambeau Staff

Evelyn Barnett . . . . . *Editor-in-Chief*
Martha Steed . . . . . *Assistant Editor*
Frances Ireland, Sue McDonald . . . . . *Business Managers*
Mary Simpson Yarbrough . . . . . *Advertising Manager*
Mary Ruth Murray . . . . . *Front Page Editor*
Marie Dixon . . . . . *Front Page Reporter*
Katy Gold . . . . . *Y. W. C. A. Editor*
Joanna Balfe . . . . . *Assistant Y. W. C. A. Editor*
Martha Jones, Georgia Mobley . . . . . *Society Reporters*
Rachel Pitchford . . . . . *Athletic Editor*
Virginia Anderson . . . . . *Athletic Reporter*
Jean Kennedy . . . . . *City Circulation Manager*
Janet Cadman . . . . . *Off-Campus Circulation Manager*
Rose Tower . . . . . *Campus Circulation Manager*
Grace Morgan . . . . . *Exchange Editor*
Esther Boardman . . . . . *Flickers Editor*

Flastacowo Staff

Harriet Holt . . . . . *Editor-in-Chief*
Della Stone . . . . . *Assistant Editor*
Margaret Richards . . . . . *Art Editor*
Mae Brooks Morris . . . . . *Picture Editor*
Mary Getzen . . . . . *Athletic Editor*
Margaret Harwick . . . . . *Advertising Manager*
Mildred de Montmollin . . . . . *Assistant Advertising Manager*
Emilie Blackburn . . . . . *Business Manager*
Letty Larzelere . . . . . *Assistant Business Manager*

College Government Association

Executive Board

Melissa Darby . . . . . *President*
Eugenia Cookman . . . . . *President of Judiciary*
Sadie Spencer . . . . . *Vice-President*
Virgie Hyman . . . . . *Secretary*
Iris Rudland . . . . . *Treasurer*

Judiciary

Eugenia Cookman . . . . . *President*
Martha Price, Florence Conklin . . . . . *Senior Representatives*
Betty Suhrer, Mary Percival . . . . . *Junior Representatives*
Sora Embry . . . . . *Sophomore Representative*
Melissa Darby . . . . . *President of Association*
Sadie Spencer . . . . . *Vice-President of Association*
Betty Suhrer . . . . . *Secretary of Association*
Iris Rudland . . . . . *Treasurer of Association*
Dempsey Creary . . . . . *Chairman of Residence Hall Chairmen*
Thelma Shad . . . . . *President of Y. W. C. A. (Ex-Officio)*

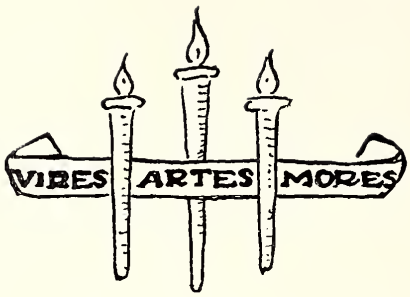

Torchbearers

Torchbearers is an honorary senior organization petitioning the national organization which is Mortar Board. Girls are selected for their superlative qualities of scholarship, leadership and service to the college. Only one-twentieth of the class is eligible for membership. Members for Torchbearers are chosen in the spring of the year by the active members.

Members

Ann Page
Maxine McClearen
Mary Ruth Murray
Evelyn Barnett
Thelma Shad
Martha Branscombe
Dempsey Creary
Melissa Darby
Iris Rudland
Eugenia Cookman

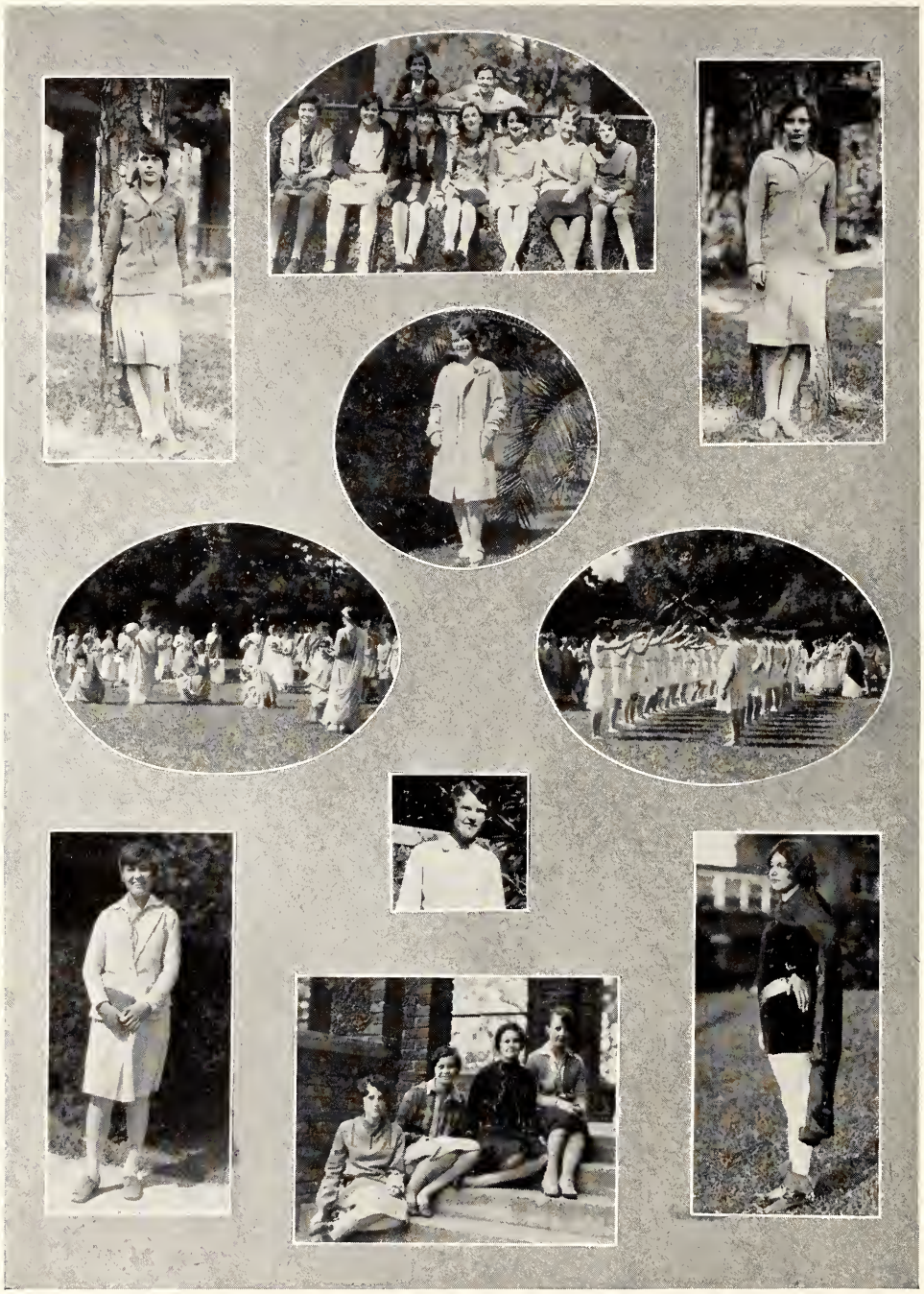

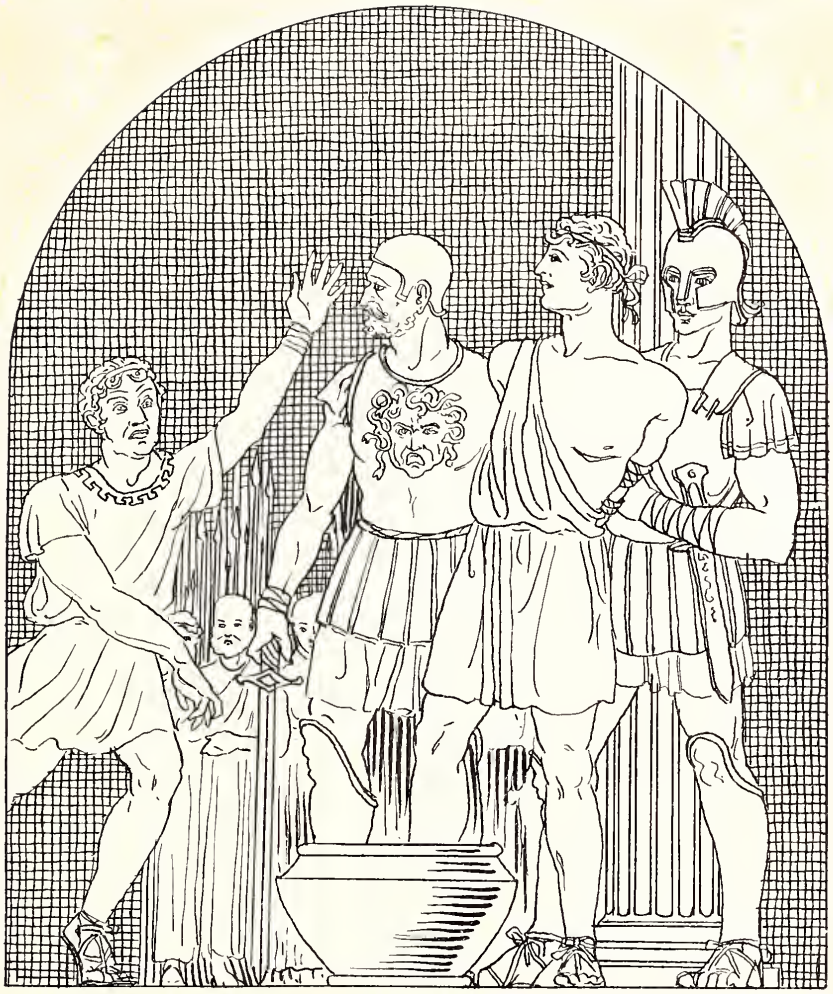

FRATERNITIES

BOOK

PAN-HELLENIC COUNCIL

Kappa Delta

Founded in 1897

Colors: Green and White

Flower: White Rose

Publication: "Angelos"

Motto: "Let us strive for that which is honorable, beautiful and highest."

Kappa Chapter

Installed in 1904

Sorores in Collegio

Class of 1928

Anne Page
Gladys Rush
Geraldine Barnett
Elaine Perry
Mildred Gwin
Corinne Spenser

Class of 1929

Edith Wilkinson
Louise Pelham
Lettie Lou Calton
Mary Clements
Luella Bruce
Elizabeth Hayes
Mary Warren Hudson
Luckie Shore
Elise Clarke
Irene Mayes
Myra Powell
Georgia Mobley
Emilie Blackburn
Lavinia Sparkman

Class of 1930

Joanna Balfe
Julia Powell
Edith Blackburn
Gertrude Price
Sara Yelvington
Katherine Riddle
Margaret Jewett
Lola Hammond
Margaret Dickinson

Pledges

Adelaide Warren
Evelyn Farrior
Helen Riddle
Aetna French
Daisy Brantley
Texas Roughton
Mary Broadfield
Alma Hardwick
Gay McKenzie
Sara Couch
Sara George Hall
Sara Barcus
Mary Powell
Laura Zeta Lewis
Ann Frazier
Elizabeth Fitzpatrick
Sara Caldwell
Sallif Mae Steagall
Frances Simpson
Mary Alice Johnson
Marjorie Miller
Margaruita Cawthon
Wynelle Owens

Chi Omega

Founded at the University of Arkansas, 1895

Colors: Cardinal and Straw *Flower:* White Carnation

Publication: "The Eleusis"

Open Motto: "Hellenic Culture, Christian Ideals"

Gamma Chapter

Sorores in Facultate

Miss Rowena Longmire Miss Helen Ferree

Sorores in Collegio

Class of 1928

Dorothy Driver
Harriet Fletcher
Edith Taylor
Nina Louise Byrd
Elinor Miller
Dorothy Salley

Class of 1929

Sadie Spencer
Nancy Cotter
Theresa Graves
Margaret Richards
Rosalind Williamson
Ruth Williamson
Edith Woodard
Sue Johns

Class of 1930

Rodney Layton
Olive Kincaid
Elizabeth Withers
Ruth Bize
Harriet Bize
Dorothy Taylor
Louise Hall
Eleanor Dart
Shirley Decker

Pledges

Rachel Burghart
Georgia Basset
Kathryn Swearingen
Harriet Weaver
Pearl Coggins
Dorothy Strangward
Hazel Lee Baird
Shirley Bishop
Sonia Eddins
Frances Winston
Edith Winston
Elizabeth Carter
Virginia Spencer
Carol Grantham
Mary Bentley
Kathryn McMullen
Sara Cate
Mary Frances Palmer
Evelyn Edmundson
Margaret Kennedy
Jean Curtis
Shirley Donnell
Thelma Van Buskirk
Ruth Winfrey

Alpha Delta Pi

Founded at Wesleyan College in 1851

Publication: "Adelphian"

Open Motto: "We live for each other"

Sorores in Collegio

Class of 1928

Claire Murphy
Leslie Gray
Anne Choate
Emily McPhail
Grace Earle Hough
Elizabeth Love

Class of 1929

Pattye Smith
Theo Smith
Bertha Nix
Emily Lively
Alcine McMichael
Mary F. Chittenden

Class of 1930

Margaret Hyer
Laura Fair Morrow
Catherine Pittman
Sara Holt White
Elizabeth Wilson
Blanche Humble

Pledges

Mimi LeDuc
Dorothy Schulte
Betty Bethune
Betty Blanding
Betsy Carnes
Virginia Hough
Virginia Sullivan
Mary Lou McGregor
Eleanor Mizell
Jac Smith
Edna Mae Jones
Ella Frances Jones
Jane Smith
Virginia Hammond
Louise Holmes
Carol Bridges
Marjorie Anderson
Frances Brown
Elizabeth McCormick
Margaret Ausley
Martha Wall

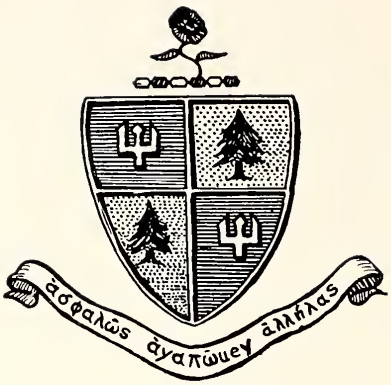

Delta Delta Delta

Founded in Boston in 1888

Colors: Silver, Gold and Blue *Flower:* Pansy

Publication: "The Trident"

Open Motto: "Let us steadfastly love one another"

Alpha Eta Chapter

Installed in 1915

Sorores in Facultate

Clara Johnson Katherine Montgomery

Sorores in Collegio

Class of 1928

Dempsey Creary Elizabeth Rogers Mary Latimer
Alice Cullen Maxine McClearen

Class of 1929

Elizabeth Smith Rosalie Smith Catherine Walters
Christine Gilbert Harriet Holt

Class of 1930

Christine McKinnon Mary Ives Eleanor Buck
Claire Zachry Lorine Davis Sara Dunagen
Neva Rogers

Pledges

Annie Autrey Floy Streater Dolly Potter
Margaret Peters Louise Scott Margaret Rush
Camilla Puleston Mary Lou Owens Alyne McCall
Elizabeth Christian Janet Wills Rowena Tedder
Jeanette Brady Elizabeth Gillespie Dorothy Lee Brown
Frances Christian Frances Drake Louise Bellowe

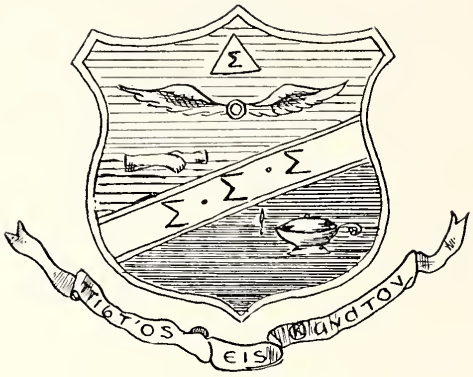

Sigma Sigma Sigma

Founded at Farmville, Va., 1895

Colors: Purple and White *Flower:* Violet

Publication: "Triangle"

Motto: "Faithful unto Death"

Rho Chapter

Installed in 1920

Soror in Facultate

Mattie Lou Horne

Sorores in Collegio

Class of 1928

Hughetta Evans
Nelle Steinmeyer

Class of 1929

Jean Davis
Mary Hyatt
Lou Cochran
Gilbert Taylor
Marjorie Senn
Frances Sutherland
Theresa Pinder
Eloise Gardner

Class of 1930

Mary Elonia Frazee
Frances Everette
Dorothy McMurray
Audrey Meeks
Helen Vrieze
Katherine Burright

Pledges

Hume Hinsley
Julia Norton
Mary Sheppard
Alice Evans
Helen McMurray
Alice Shipley
Elizabeth Hoagland
Elsie Green
Majorie Hoagland
Sallie Cox
Alys Frazee
Edith Smith
Janet Sage
Johnnie Lee Gresham
Mary S. Yarbrough

Sigma Kappa

Founded at Colby College, 1872

Colors: Maroon and Lavender *Flower:* Violet

Publication: "Sigma Kappa Triangle"
Motto: "One heart, one way."

Omega Chapter

Sorores in Facultate

Gladys Storrs Allie Lou Felton
Leila Venable

Sorores in Collegio

Class of 1928

Louisa Conradi
Evelyn Barnett
Martha Branscombe
Mary Ruth Murray
Jeanne Compton
Virginia Romph
Eunice Parker
Emma Spencer
Minnie Kehoe

Class of 1929

Terry Bannerman
Tyra Sue Brinson
Marion Potter
Martha Steed
Rachel Pitchford

Class of 1930

Edwina Abee
Mary Elizabeth Lowe
Elizabeth Wood
Elizabeth Child
Virgie Hyman
Fanita Cobb
Mildred de Montmollin
Evelyn Hill
Esther Boardman
Charlotte Grimm
Mary Lucille Young
Miriam Terrell

Pledges

Sarah Camp Norfleet
Odis Wilson
Harriet Jackson
Jane Zuber
Ella Mae Gunter
Fannette Wharton
Roberta Head
Jessie Points
Palmer Argo
Mary Willis Nobles
Cordelia Clarkson
Margaret Williams
Winna Goode

Pi Beta Phi

Founded at Monmouth College in 1867

Colors: Wine Red and Silver Blue

Flower: White Carnation

Beta Chapter

Installed in 1921

Soror in Facultate

Myra Burr

Sorores in Collegio

Class of 1928

Louise Branning
Elizabeth Henry
Helen Kennedy
Margaret Johnson
Rebecca Leland
Gladys Long
Christine McKenney
Mildred Overstreet
Kenny Prewitt
Helyn Sneed

Class of 1929

Helen Cawthon
Alice Harrison
Florentine Holmes
Betty Larzelere
Theresa Mintz
Elizabeth Vann
Catherine Williams

Class of 1930

Mary Hanley
Mary Jane Montford
Charlotte Rakowsky

Pledges

Emily Anderson
Louise Aulls
Margaret Chase
Margaret DeMilly
Betty Dunbar
Elizabeth Fenn
Clotile Forcum
Carolyn Gibson
Lenabelle Hagan
Cary Griffith
Dorothy Hankins
Elizabeth Hamilton
Mary Janice Henderson
Ellen Knight
Doris Latimer
Evelyn Lyle
Betty McNutt
Eleanor Pilkington
Janet Poulson
Mildred Roberts
Jean Rowe
Ruth Sandlin
Winifred Sessoms
Hazel Hebb

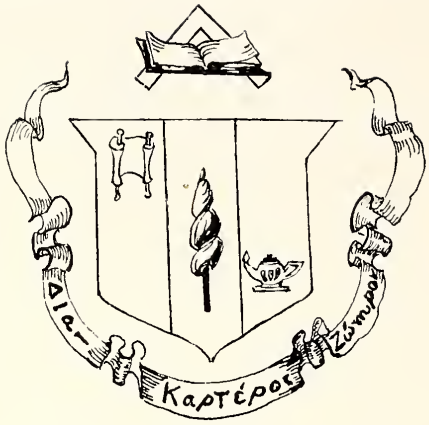

Delta Zeta

Founded at Miami University, 1902

Colors: Rose and Green

Flower: Killarney Rose

Publication: "The Lamp"

Alpha Sigma Chapter

Sorores in Collegio

Class of 1928

Charlotte Chazal
Doris Bartlett
Elizabeth Reynolds
Mary Carolyn Logan
Mary Brannon

Class of 1929

Eleanor Rosen
Fletcher Giradeau
Jeanette Washburn
Eunice Rivers
Nell Wallis
Williemae Johnson

Class of 1930

Louise Knight
Agnes Crawford
Arey Kaufmann

Pledges

Lucille Robinson
Alma Mills
Catherine Johnson
Maud Schwalmeyer
Frances Cartmel
Doris Hatten
Frances Bailey
Virginia Lowe
Elise Allen
Imogene Gooch
Mary Groover
Frances Shaeffer
Margaret Townsend
Mildred Sheppard

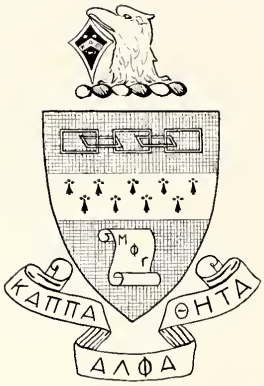

Kappa Alpha Theta

Founded January 27, 1870

Colors: Black and Gold *Flower:* Black and Gold Pansy

Publication: Kappa Alpha Theta Magazine

Beta Nu Chapter

Installed in 1924

Sorores in Facultate

Dr. Jennie Tilt
Miss Edith West
Miss Mona Alderman

Sorores in Collegio

Class of 1928

Blanche Alderman
Gertrude Boyd
Kathryn Carlin
Florence Conklin
Mary Huffaker
Kathleen Weaver
Marion Davis
Melissa Darby
Edna Wendel

Class of 1929

Mary Anderson
Vernice Davis
Millie Ellis
Ernestine Gore
Maude Hinshaw
Martha Jones
Annie M. Moore
Ruth Miller
Beth Price

Class of 1930

Isabelle Darby
Helen Goodyear
Elizabeth Kellerman
Letitia Lindsey
Marie L. Sterritt
Emily Martin
Doris Perkins

Pledges

Edna Loughridge
Anna Mae Smith
Blanche Cornell
Adele Frain
Theresa Huffaker
Avis Kent
Margaret Thomas
Nell McGarrah
Jessie Orr
Isabelle Orr
Constance Seybold
Lenore Sleeth
Mary C. Stackhouse
Iona Walton

Zeta Tau Alpha

Founded at Farmville, Va., 1898

Colors: Turquoise Blue and Steel Gray

Flower: White Violet

Publication: "Themis"

Beta Gamma Chapter

Installed in 1924

Sorores in Collegio

Class of 1928

Martha Price
Joanna Mizell
Margaret Marshall
Katherine Shipp

Class of 1929

Mary Hawkins
Annie Woodhorne
Bernice McCollum
Joan Thompson

Class of 1930

Sora Embry
Fay Amstutz
Edna Mattox
Orrie Taylor
Grace Gardner
Elizabeth Smith
Harriet Provost
Kathleen Whittle

Pledges

Susan Jeffers
Mary Jeffers
Imogene Currie
Muriel Stephens
Margaret Dunkle
Marguerite Wells
Florence Hall
Virginia Moore
Mary Hume
Ellen Wakefield
Sallie Embry

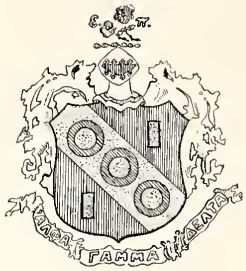

Alpha Gamma Delta

Founded at Syracuse University, 1904

Colors: Red, Buff and Green *Flower:* Red and Buff Rose

Publication: "The Alpha Gamma Delta Quarterly"

Gamma Beta Chapter

Installed in 1925

Sorores in Collegio

Class of 1928

Lois Wilcox
Alice Mallard
Betty Combs
Cleo Feagin
Hazel Flowers
May D. Partridge
Helen Cubberly
Harriet Monroe
Lois Bradford
Mildred Groff

Class of 1929

Frances Hilsman
Ruth Wethington
Della Stone
Donella Rawls
Martha Scarborough
Sue McDonald

Class of 1930

Myra Doyle
Martha Monroe
Mary Burr Wagen
Louise Lassiter
Frances Wagner
Mary Ruth Church
Velda Davis
Nellie Silvernail
Belle Groff

Pledges

Mabel Hilsman
Daisybel Moore
Helen Cook
Dana Summitt
Gene Taylor
Frances Melton
Addie Mae Mahaffey
Mary Frances Bottari
Janet Cadman
Maude Gary
Dorothy Mickler
Mildred Millinor
Gladys Miller
Margaret Johnson
Christine Wolfe
Nancy Lutz

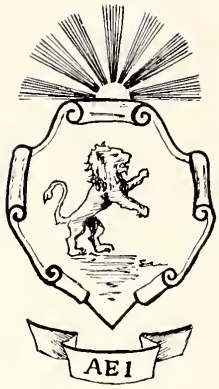

Theta Upsilon

Founded at the University of California, 1914

Colors: Rainbow *Flower:* White Iris

Publication: "Dial"

Motto: "Let there be light"

Lambda Chapter

Installed in 1925

Soror in Facultate

Etta L. Robertson

Sorores in Collegio

Class of 1928

Carlyn Boykin
Ruth Bradshaw
Flossie Sparkman

Class of 1929

Elizabeth Guy
Mary Harrison
Dorothy Russ
Mabel Simmons
Helen Stringer
Betty Wilson

Class of 1930

Lottie Barco
Lyndelle Canaday
Jo Cox
Rebecca Coyne
Juanita Lawrence
Betty Ryder
Agnes Mack
Bessie Monroe
Alice Parker

Pledges

Norma Bobbitt
Wilmoth Carnes
Alice DePass
Dorothy Lewis
Florence Mott
Cleo Norwood
Harriet Ryder
Mary Settle
Marian Stringer

Pi Kappa Sigma

Founded at Ypsilanti, Mich., 1894

Colors: Turquoise Blue and Gold *Flowers:* Forget-me-not and Jonquil

Upsilon Chapter

Installed in 1925

Sorores in Collegio

Class of 1928

Zella Adams
Mary Jean Smith

Class of 1929

Carolyn Folsom
Elsie Causier
Julia Pelot
Martha Merritt

Class of 1930

Alvan Gregory
Pauline Edwards
Lotta Keith
Hilya Swinehart
Ernestine Phillips
Ruth Lewis

Pledges

Sara Gregory
Catherine Lewis
Mary Pelot
Mary Patten
Jessie Stone
Elizabeth Lee
Ida Moore
Willie Lee Hall
Edith Hathaway
Elizabeth Robinson
Willie May Hamilton
Wilda Marsh
Mary Agnes McCreary
Alice Morgan

Delta Phi Epsilon

Founded at New York University, 1917

Colors: Purple and Gold *Flowers:* Jonquils and Asters

Sorores in Collegio

Class of 1928

Cecilia Wahnish

Class of 1929

Martha Spiegelman Judith Blumenthal

Class of 1930

Adeline Maleven Hattie Slott

Pledges

Florence Adelson
Ruth Davis
Ruth Finman
Gena Locharitz
Jean Kanner
Dorothy Ossinsky
Beatrice Rosenberg
Pearl Saslaw

Omicron Pi

Sorores in Collegio

Class of 1928

Marjorie Wylam

Class of 1929

Louise Worrel
Lorena Eaddy
Wanita Walter
Ruth Bryan

Class of 1930

Dorothy Boyce
Frances George
Dorothy Cross
Frances Ball

Pledges

Jessie Phinney
Martha Crane
Dorothy Goble

Delta Phi

Sorores in Collegio

Class of 1928

Jean Cookman
Margaret Hatch
Sarah Henderson
Mary McCall
Thelma Shad
Gertrude Steger

Class of 1929

Jane Ann Conibear
Sarah Ellis

Class of 1930

Thelma Goodbread
Frances Paxon
Marie Payne
Zella Wallace

Pledges

Almyra Davis
Mildred Greene
Elizabeth Henderson
Marion Hendry
Lois Hutson
Margaret Pomeroy
Elizabeth Poole
Mildred Register
Margaret Trent
Mary Vazquiz
Katherine Wilson
Gladys Yenawine

Phi Kappa Phi

Open Motto: "The love of learning rules the world"

Faculty Members

Edward Conradi
Arthur Williams
William George Dodd
Nathanial Moss Salley
Ella Scoble Oppermann
Elmer Riggs Smith
Josiah Bethea Game
Bessie Miller
Claire Renner
Alvin Stewart
Lanas Spurgeon Barber
Edmund Vernon Gage
Raymond Bellamy
Paul Frederick Finner
Inga Olga Helseth
Allie Lou Felton
Leland Judson Lewis
Jennie Tilt
Katherine Montgomery
Mona Alderman
Rowena Longmire
Herman Kurz
Olga Larson
Lou Edgerton Whitfield
Sylvia Roseman

Alumnae Members in City

Ida Raa
Dorothy Dodd

Student Members

Evelyn Barnett
Cecilia Wahnish
Iris Rudland
Gertrude Heering
Mamie Barnett
Lois Hawkins
Joanna Hagg
Alice Forsburg
Mary Carolyn Logan
Cleo Feagin
Eugenia Cookman
May Denham Partridge
Maxine McClearen
Portia Philips
Virginia Dean
Melissa Darby
Eleanor Delaney
Thelma Shad
Joanna Mizell

Alpha Chi Alpha

Honorary Journalistic

Founded in 1919

Colors: Orange and White

Flower: Chrysanthemum

Gamma Chapter

Installed in 1921

Faculty Member

Rowena Longmire

Members

Evelyn Barnett
Esther Boardman
Leslie Gray
Harriet Holt
Jean Kennedy
Maxine McClearen
Sue McDonald
Mary Ruth Murray
Claire Murphy
Rachel Pitchford
Edith Taylor

Omicron Nu

Honorary Home Economics

Installed in 1922

Colors: Pink and Lavender

Sorores in Facultate

Miss Jennie Tilt
Miss Clarine Belcher

Sorores in Collegio

Melissa Darby
Eleanor Delaney
Dempsey Creary

Phi Alpha Theta

Faculty Members

T. P. Oakley
Bessie Randolph
Katheryn T. Abbey
Mary C. Welborn
Dorothy Jones
Luna Bowdoin
Bessie Miller

Student Members

Gertrude Heering
Birdie Lee Wilder
Dorothy Dodd
Mary Carolyn Logan

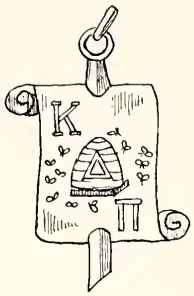

Kappa Delta Pi

Founded at Illinois in 1911

Publication: Kappa Delta Pi Record

Purpose: To encourage in its members a higher degree of consecration to social service. To this end it shall maintain the highest educational ideals and shall foster fellowship, scholarship and achievement in educational work.

Alpha Delta Chapter

Installed January, 1925

Members in Faculty

Dean Salley
Miss Inga Olla Helseth
Miss Allie Lou Felton
Miss Evelyn Mudge
Miss Silvia Roseman
Miss Luna Bowdoin
Dr. Finner
Mrs. P. F. Finner
Miss Lou E. Whitfield

Members in College

Carmen Bartlett
Wilma Shepard
Willie Mae Taylor
Hazel Gilmore
Gertrude Heering
Helen Claire Renner
Louise Robles
Fannie Wasley
Jean Davis

Chi Delta Phi

Founded in 1919 at University of Tennessee

Publication: "The Litterateur"

Pi Chapter

Installed in 1925

Faculty Member

Miss Hazel Stevenson

Members

Maxine McClearen
Mary Huffaker
Eugenia Cookman
Edith Taylor
Claire Murphry

"F" Club

Bernice Conklin . . . . . *President*
Margaret Baker . . . . . *Vice-President*

Faculty Members

Katy Montgomery
Myra Burr
Helen Ferree
Allie Lou Felton

Members

Hazel Flower
Gladys Rush
Dempsey Creary
Lois Hawkins
Jewell Cooper
Mary Ruth Murray
Martha Branscombe
Margaret Richards
Mary Getzen
Betty Suhrer
Emilie Blackburn
Shorty Chapman
Grace Fox
Annie Mae Martin
Lou Cochran
Mary McCall
Margaret Baker
Betty Wood
Mildred Bright
Emma Spencer
Iris Rudland
Jean Cookman
Carol Bridges
Irene Brunson
Virginia Walker
Mary S. Yarbrough
Bernice Conklin
Marie Dixon
Edna Mattox
Beth Price
Annie Mary Moore
Nola Mann Sanders
Joanna Thompson
Nell Wallis
Fay Paulk
Lida Cadugan
Ruth Dale
Betty Register
Betty Kellerman
Rachael Pitchford
Thelma Shad
Liza Marshall
Pris McMurray

Cheer Leaders

Martha Branscombe . . . . . *Senior Class, Even*
Bett Pannill . . . . . *Junior Class, Odd*
Hazel Hebb . . . . . *Sophomore Class*
Dorothy Bullock . . . . . *Freshman*

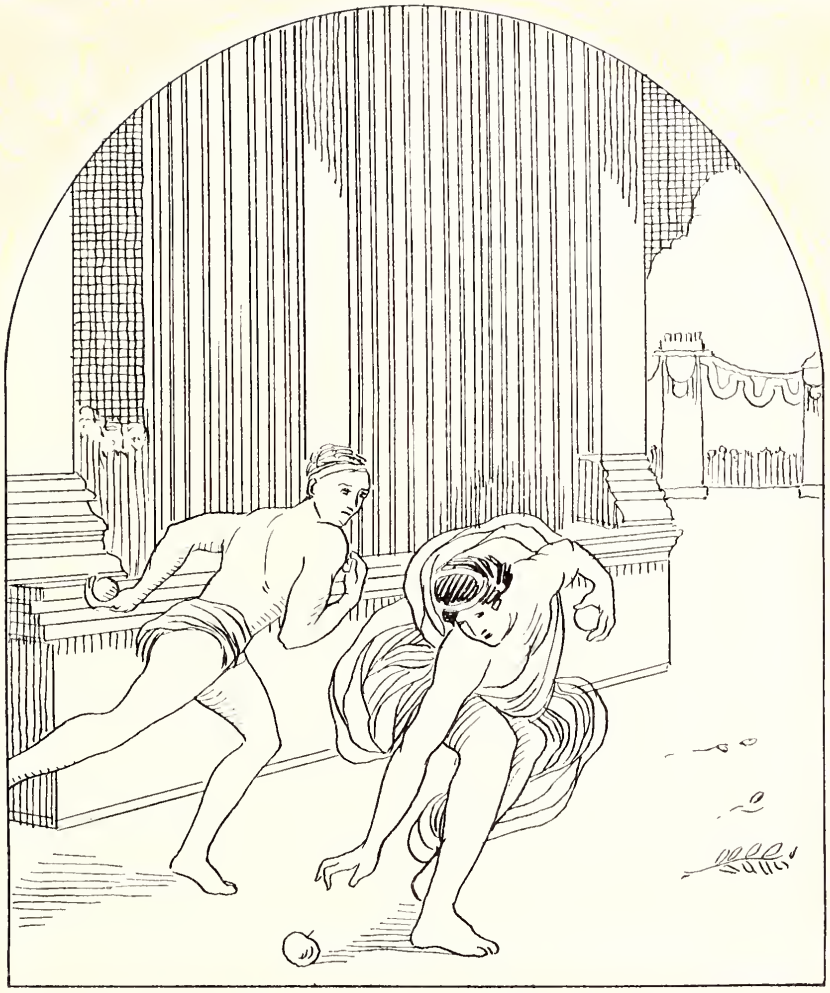

ATHLETICS

BOOK

Athletic Board

Emma Spencer . . . . . *President*
Bernice Conklin . . . . . *Vice-President*
Edna Mattox . . . . . *Secretary*
Mildred Bright . . . . . *Treasurer*
Mary Simpson Yarbrough . . . *Representative-at-Large*
Dempsey Creary . . . . *Chairman of Point Committee*

Class Representatives

Mary McCall . . . . . *Senior*
Margaret Baker . . . . . *Junior*
Edna Mattox . . . . . *Sophomore*
Ruth Dale . . . . . *Freshman*

"F" Club

Bernice Conklin . . . . . *President*
Margaret Baker . . . . . *Vice-President*

Faculty Members

Katy Montgomery
Myra Burr
Helen Ferree
Allie Lou Felton

Members

Hazel Flower
Gladys Rush
Dempsey Creary
Lois Hawkins
Jewell Cooper
Mary Ruth Murray
Martha Branscombe
Margaret Richards
Mary Getzen
Betty Suhrer
Emilie Blackburn
Shorty Chapman
Grace Fox
Annie Mae Martin
Lou Cochran
Mary McCall
Margaret Baker
Betty Wood
Mildred Bright
Emma Spencer
Iris Rudland
Jean Cookman
Carol Bridges
Irene Brunson
Virginia Walker
Mary S. Yarbrough
Bernice Conklin
Marie Dixon
Edna Mattox
Beth Price
Annie Mary Moore
Nola Mann Sanders
Joanna Thompson
Nell Wallis
Fay Paulk
Lida Cadugan
Ruth Dale
Betty Register
Betty Kellerman
Rachael Pitchford
Thelma Shad
Liza Marshall
Pris McMurray

Cheer Leaders

Martha Branscombe . . . . . *Senior Class, Even*
Bett Pannill . . . . . *Junior Class, Odd*
Hazel Hebb . . . . . *Sophomore Class*
Dorothy Bullock . . . . . *Freshman*

Varsity Basketball

BRIGHT, *Forward*
RICHARDS, *Forward*
CONKLIN, *Guard*
SANDERS, *Running Center*
DALE, *Guard*
MARTIN, *Jumping Center*

Varsity Volley Ball

BRIDGES, WALKER, PAULK, DAVIS, YARBROUGH, BRUNSON, CADUGAN

Varsity Hockey

Conklin
McCall
Runyan
Chapman
Spencer
Sanders
Wallis
Blackburn
Lynch
Yarbrough

Varsity Baseball

Register
Hawkins
Branscombe
Spencer
McCall
Conklin
Wright
Runyan
Robinson

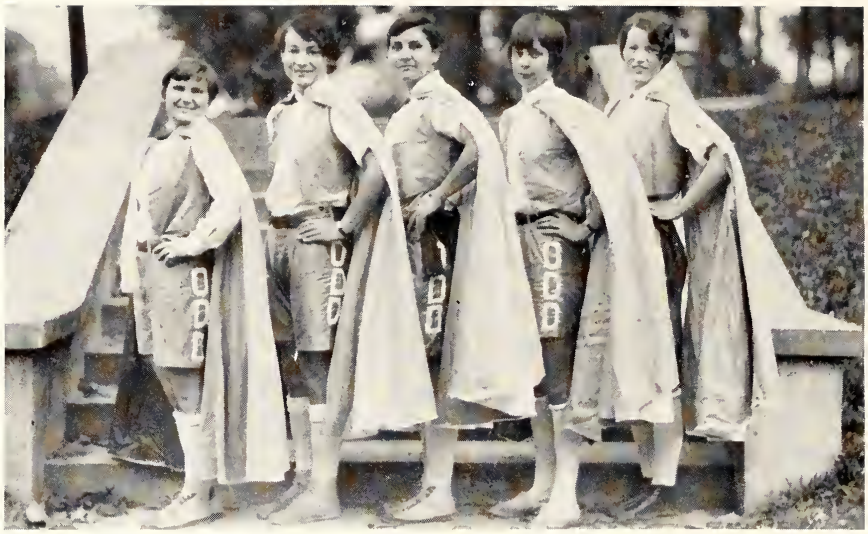

Odd Basketball

GETZEN, *Running Center*
RICHARDS, *Forward*
CONKLIN, *Guard*
SUHRER, *Forward*
STONE, *Jumping Center*
DALE, *Guard*

Odd Volley Ball

KENT, RAPER, MOORE, BAKER, BRIDGES, PAULK, THOMPSON

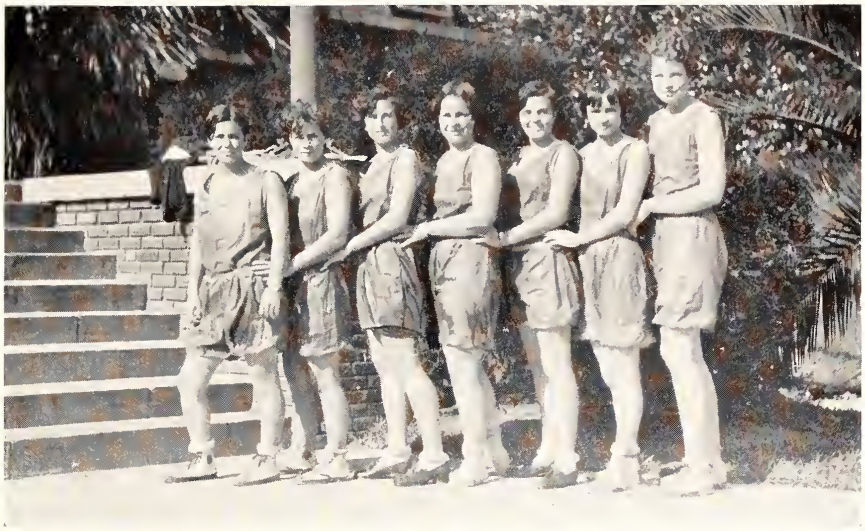

Even Basketball

Spencer, *Forward*
Sanders, *Running Center*
Bright, *Forward*
Martin, *Jumping Center*
Monroe, *Guard*
Wood, *Forward*
Arnold, *Guard*

Even Volley Ball

Yarbrough, Branscombe, Cadugan, Brunson, Fox, McCall, Davis

Senior Basketball

Spencer, *Forward*
Dorsey, *Guard*
Cookman, *Guard*
Logan, *Guard*
Partridge, *Jumping Center*
Rush, *Running Center*
Chapman, *Guard*
Flower, *Guard*

Senior Volley Ball

Yarbrough, Lowe, Fox, Monroe, McCall, Branscombe, Hawkins

Junior Champion Basketball

Tower, *Guard*
Pannill, *Forward*
Getzen, *Running Center*
Register, *Forward*
Wallis, *Guard*
Stone, *Jumping Center*
Suhrer, *Forward*
Conklin, *Guard*
Christian, *Guard*
Richards, *Forward*

Junior Volley Ball

Moore, Thompson, Warner, Walker, Baker, Strunk

Odd Basketball

GETZEN, *Running Center*
RICHARDS, *Forward*
CONKLIN, *Guard*
SUHRER, *Forward*
STONE, *Jumping Center*
DALE, *Guard*

Odd Volley Ball

KENT, RAPER, MOORE, BAKER, BRIDGES, PAULK, THOMPSON

Even Basketball

Spencer, *Forward*
Sanders, *Running Center*
Bright, *Forward*
Martin, *Jumping Center*
Monroe, *Guard*
Wood, *Forward*
Arnold, *Guard*

Even Volley Ball

Yarbrough, Branscombe, Cadugan, Brunson, Fox, McCall, Davis

Athletic Statistics

1927

Hockey		Soccer		Baseball		Volley Ball	
Evens	1	Odds	2	Evens	17	Evens	63
Odds	0	Evens	0	Odds	10	Odds	30
1st...	Juniors		Sophomores		Juniors		Juniors
2nd..	Seniors		Seniors		Sophomores		Sophomores
3rd...	Sophomores		Freshmen		Seniors		Freshmen
4th...	Freshmen		Juniors		Freshmen		Seniors

Basket Ball

Odds	20
Evens	16

Juniors	Freshmen
Sophomores	Seniors

Track

100-Yard Dash	Margaret Richards	12.85 seconds
50-Yard Dash	Margaret Richards	6.6 seconds
Basket Ball Throw	Harriet Robinson	76 feet
Baseball Throw	Bernice Conklin	186 feet, 6¼ inches
Discus	Margaret Richards	84 feet, 4½ inches
Javelin	Mary Simpson Yarbrough	83 feet, 11 inches
Running High Jump	Bernice Conklin	4 feet, 3⅜ inches
Running Broad Jump	Margaret Richards	16 feet, 9⅛ inches
Standing Broad Jump	Clifton Gwynn	76 feet
Hurdles	Margaret Richards	15½ seconds
Shuttle Relay	Sophomores	28½ seconds

Margaret Richards winner of sweater.

Mary Simpson Yarbrough winner of Javelin Trophy.

Swimming

100-Yard Dash	Marie Dixon	1 minute, 15 seconds
50-Yard Dash	Marie Dixon	38.4 seconds
25-Yard Back Stroke	Della Stone	26.3 seconds
25-Yard Breast Stroke	Stone and Conklin	23 seconds
Plunge	Lou Cochran	41 feet
Under Water	Lou Cochran	70 feet
Form	Marie Dixon	
Diving, plain	Marie Dixon	
Diving, fancy	Marie Dixon	
Relay	Sophomores	1 minute, 24 seconds
Canoe Doubles	Seniors	14 seconds

Champion

Track . . . . . Margaret Richards

Tennis, singles . . . . . Marion Couch

Tennis, doubles, Betty Suhrer, Mary Moore

Swimming . . . . . Marie Dixon

Golf . . . . . Lou Cochran

College Emblems

Conklin, Yarbrough, Rush

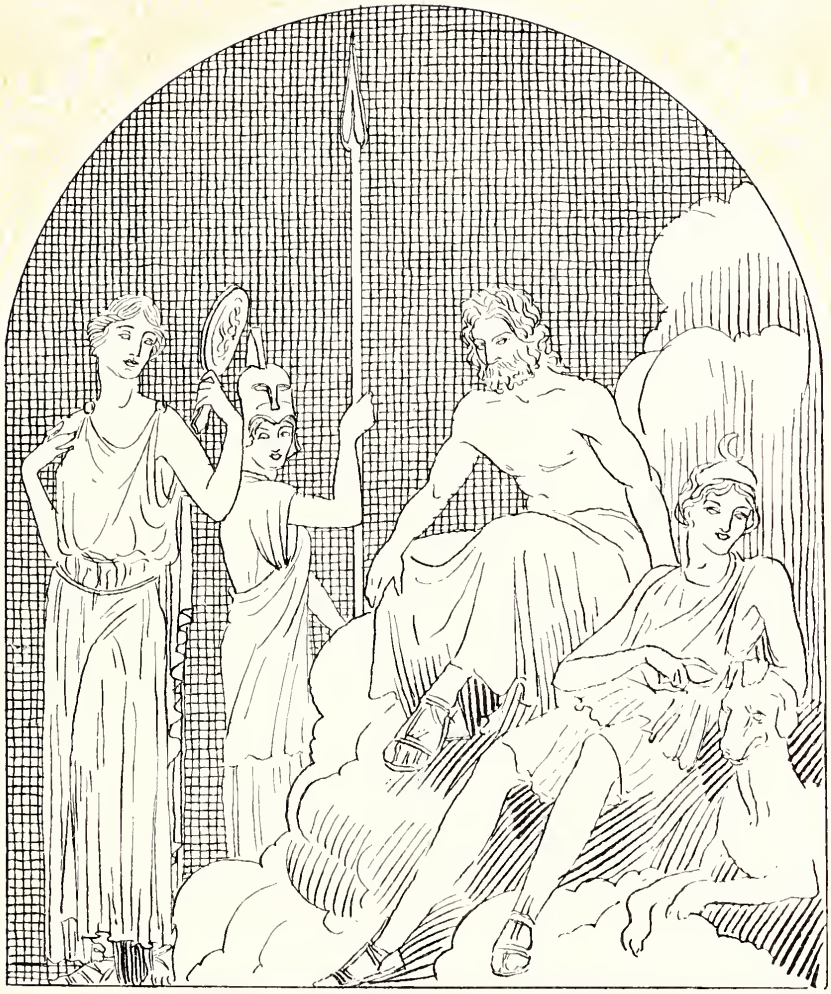

FEATURES

BOOK

The Superlatives of F. S. W. C. for 1928

Sadie Spencer
Most Popular

Texas Roughton
Cutest

Maxine McClearen
Most Intellectual

Florentine Holmes
Most Beautiful

Margaret Richards
Most Versatile

Bernice Conklin
Most Athletic

Emily McPhail
Most Original

Costumes by Courtesy of
THE VOGUE

Sadie Spencer, Most Popular

Texas Roughton, Cutest

Maxine McClearen, Most Intellectual

Florentine Holmes, Most Beautiful

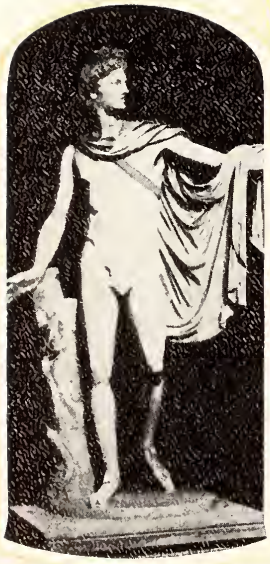

Margaret Richards, Most Versatile

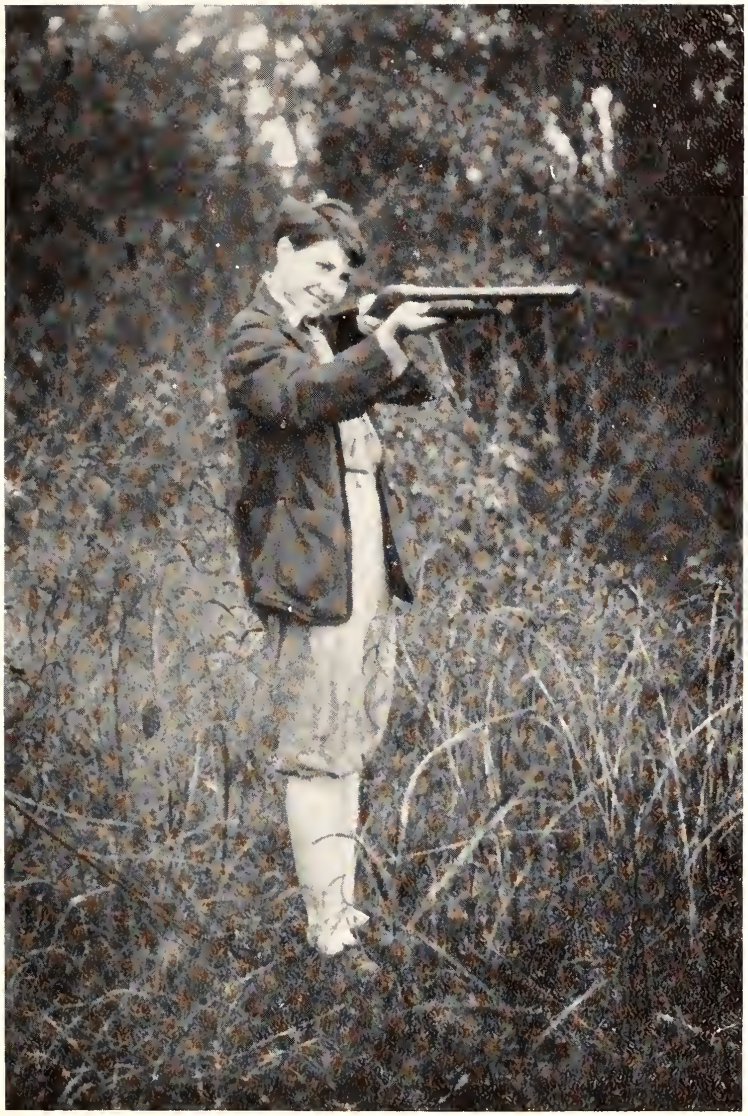

Bernice Conklin, Most Athletic

Emily McPhail, Most Original

OUR PATRONS

Worth, Inc.	Tampa, Florida
The Vogue	Tallahassee, Florida
Greenleaf & Crosby Co.	Jacksonville, Florida
Mae's Shop	Tallahassee, Florida
Wilson & Co.	Tallahassee, Florida
V. E. Jacobs	Jacksonville, Florida
Artcraft Printers	Tallahassee, Florida
Lewis State Bank	Tallahassee, Florida
H. & W. B. Drew Co.	Jacksonville, Florida
The Goody Shop	Tallahassee, Florida
Cohen Bros.	Jacksonville, Florida
T. B. Byrd & Son	Tallahassee, Florida
Rhodes Hardware Co.	Tallahassee, Florida
George Washington Hotel	Tallahassee, Florida
Sally Shopping Service	Jacksonville, Florida
Dixon & Co.	Tallahassee, Florida
Mickler's Grocery	Tallahassee, Florida
Furchgott's	Jacksonville, Florida
The Quality Shop	Jacksonville, Florida
Clark's Jewelry Store	Tallahassee, Florida
Daffin's	Tallahassee, Florida
Tallahassee Style Shop	Tallahassee, Florida
White Way Cleaners	Tallahassee, Florida
Hill's Book Store	Tallahassee, Florida
Carter's Sporting Goods	Tallahassee, Florida
Marable's Studio	Gainesville, Florida
Cheek-Neal Coffee Co.	Jacksonville, Florida
Maas Bros.	Tampa, Florida
Guerry's	Tallahassee, Florida
Dutch Kitchen	Tallahassee, Florida
Fain Drug Co.	Tallahassee, Florida
D. C. Adams Co.	Tallahassee, Florida
Quarterman Electric Co.	Tallahassee, Florida
Tallahassee Shoe Fixery	Tallahassee, Florida
Leon Milk Co.	Tallahassee, Florida
Turner's	Tallahassee, Florida
Cotrell & Leonard	Albany, New York
McNair's Drug Co.	Tallahassee, Florida
Tallahassee Motor Co.	Tallahassee, Florida
Princess Boot Shop	Tampa, Florida
Adams Jewelry Co.	Tallahassee, Florida
Appleyard's	Tallahassee, Florida

WORTH

for the women who love beautiful clothes

The Latest Creations
for the Smartly
Dressed Woman

511 TAMPA ST. TAMPA, FLA.

Our Annual Expression of Appreciation to the Student Body of F. S. W. C. for their patronage through the year

1927-28

The Vogue

feminine wearables

TALLAHASSEE FLORIDA

GREENLEAF & CROSBY CO.

Established in Jacksonville 58 Years

Diamonds

Watches

Solid Silver

Jewelry

Lenox China

Rich Cut Glass

Clocks

Fashion Jewelry

Gift Department

Second Floor

INQUIRIES BY CORRESPONDENCE INVITED

Catering to Misses and Women

We Supply Your Entire Wardrobe
With Exclusive Styles

BEAUTY SHOP IN CONNECTION
PHONE 78

Gage Hats

MAE'S SHOP

TALLAHASSEE, FLA.

House of Youth Coats

Since the far-gone days when F. S. W. C. was the West Florida Seminary, boasting a mere handful of students, Wilson's has striven to fill the needs, general and specific, of the college girl. Each year has brought new patronage from the ranks of the college. We take this opportunity of expressing our appreciation of your patronage.

P. W. WILSON CO.

ESTABLISHED IN 1837

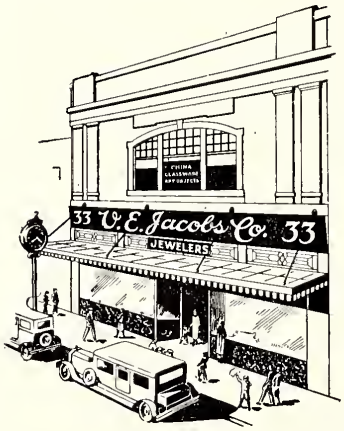

A JEWELRY STORE
NOTED FOR SERVICE

JEWELERS
TO THE COLLEGE GIRL

V. E. Jacobs Co.
33 W. FORSYTH
"JEWELERS FOR 35 YEARS"

ARTCRAFT PRINTERS

Tallahassee's New
Printing Plant

EAST COLLEGE AVENUE
TALLAHASSEE, FLORIDA

THE LEWIS STATE BANK

TALLAHASSEE, FLORIDA

Florida's Oldest Bank; Began
Business in 1856

Invites Your Account

Resources Over $2,900,000

QUALITY—But That's Not All!

Quality has always been one of the characteristics of Drew merchandise—but, in addition, the buyer has a guarantee of satisfaction backed by a record of 72 years of fair dealing.

Efficient Mail Order Service

THE H. & W. B. DREW COMPANY

STATIONERS, BOOKSELLERS, ENGRAVERS

JACKSONVILLE, FLORIDA

THE GOODY SHOP

Incorporated

MASONIC BUILDING TALLAHASSEE, FLORIDA

"The Place to Get Good Things to Eat"

Tallahassee's Best Fountain Service

We Cater to Parties

HOME COOKING

Cohen Brothers
The Big Store

JACKSONVILLE, FLORIDA

"One of the South's Great Stores"

FOR YOUR LUNCHES AND PARTIES
AND ANYTHING YOU WANT TO EAT
GO TO

T. B. BYRD & SON

Fine Groceries and Everything Good to Eat Telephone 1

THE RHODES HARDWARE CO.

203 S. MONROE STREET
TALLAHASSEE, FLORIDA

Where the College Girls Buy Paints and Lacquers, Floor Wax
Scissors, Wire and Trunk Ropes

THE *WINCHESTER* STORE

THE GEORGE WASHINGTON

JACKSONVILLE'S NEWEST AND FINEST HOTEL IS PROPERLY CHOSEN AS

HEADQUARTERS
FOR
THE STAFF AND STUDENT BODY
OF THE
STATE WOMAN'S COLLEGE

Where Courtesy, Comfort and Happiness Go Hand in Hand

ROOMS
Single, $3 to $5, Double, $5 to $8

RADIO IN EVERY ROOM

Delightful Breakfasts, Luncheons and Dinners With Music at Reasonable Prices

Let Sally Shop for You

Orders Immediately Filled

SALLY
SHOPPING SERVICE

LYNCH BUILDING
JACKSONVILLE, FLA.

Complimentary

Desks, Chairs, Files, Book Cases

D. A. DIXON CO.
Office Supplies

"Everything for the Office"

TALLAHASSEE, FLORIDA

P. T. MICKLERS

THE STORE FOR
PURE FOODS AND GOOD SERVICE

2—PHONES—83

FURCHGOTT'S

"The Store Accommodating"

One of the State's Largest Department Stores

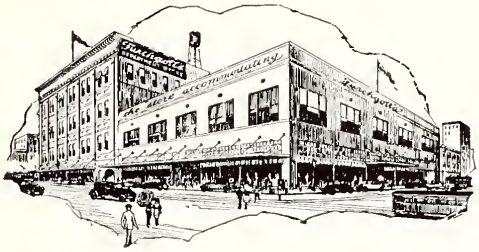

Everything for the College Woman and a most efficient mail order department. Goods forwarded same day the order is received.

THE STORE ✡ ACCOMMODATING

Furchgott's

IN THE HEART of JACKSONVILLE

221 LAURA STREET
JACKSONVILLE, FLORIDA

Daffin Theater

C. E. DAFFIN, *Manager*
TALLAHASSEE, FLORIDA

"If it is the Best Picture You'll See it at Daffin's First"

JEWELRY

Clark Gift Store

BOOKS

PHONE 468

DISTINCTIVE CLOTHES FOR
THE COLLEGE GIRL

DAINTY ACCESSORIES

FINE HOSIERY

The Tallahassee
Style Shoppe
Incorporated

LET THE WHITE WAY BE YOUR WAY

If it can be cleaned, THE WHITE WAY CLEANERS can clean it and it will be returned to you absolutely ODORLESS

To Serve You Most Efficiently is Our Only Aim

THE WHITE WAY CLEANERS

PHONE 666 203 EAST PARK AVE.

HILL'S
BOOK-JEWELRY
STORE
"GIFTS THAT LAST"
WATCHMAKERS
ENGRAVERS
"The Store Accommodating"
Phone 147
WESTLEY CARTER, *Owner*

"SPORTING GOODS"
Golf, Tennis, Basketballs
Volley Balls, Etc.
CARTERS SPORT
GOODS STORE
"Where Service Follows Sale"
Daffin Theater Building
Phone 32

HIGH GRADE ANNUALS

Over thirty-four years experience, together with adequate equipment and a working force trained in the production of high grade work, make our service desirable to Colleges and High Schools

Official Photographers for this Publication

THE MARABLE'S STUDIO

GAINESVILLE, FLORIDA

FOR THE BEST TABLES

MAXWELL HOUSE
Coffee and Tea

Good to the Last Drop

SOLD BY ALL GROCERS

A TRULY METROPOLITAN STORE

For over forty years a store of friendly, courteous, personal contacts. A store of active, progressive conservatism, operating on the principles of integrity and sincerity, selling merchandise of quality exclusively at the lowest prices possible.

Let Jane Lee Shop for You

If for any reason you cannot come to Maas Brothers in person, allow our Personal Shopper to serve you

Maas Brothers

GREATER TAMPA'S GREATEST STORE.

THE NEWEST MODES

AS DEPICTED IN

DRESSES AND MILLINERY

Our efforts are devoted to the securing of the fashions of the latest minute and offering them at popular prices.

"If It's to Wear—We Have It"

GUERRY'S

READY-TO-WEAR

South Monroe Street TALLAHASSEE, FLA.

THE DUTCH KITCHEN

A GOOD PLACE TO EAT

Opposite Post Office

PRIVATE DINING ROOM FOR PARTIES

COMPLIMENTARY

FAIN DRUG CO.

Tallahassee's Best Drug Store

THE REXALL STORE

D. C. ADAMS

MAKERS OF PHOTOGRAPHS THAT PLEASE

LIVELY CORNER

TALLAHASSEE, FLORIDA

QUARTERMAN ELECTRIC CO., Inc.

ELECTRAGISTS

Lewis Bank Building Phone 888

Everything Electrical

TALLAHASSEE, FLORIDA

STEWART'S

Expert Repairing Fine Shoes

COMBINING

TALLAHASSEE SHU FIXERY

The Home of Expert Shoe Repairing

May Life Bestow the Cream of All Good Things
Upon the Class of 1928

LEON COUNTY MILK CO.

Moore's Delicious Ice Cream

TURNER'S STORE

ALWAYS

Caters to the College Girls

TALLAHASSEE, FLORIDA

TALLAHASSEE MOTOR CO.

Lincoln–Ford–Fordson

MICHELIN TIRES

THE HOME OF
Princess
Beauti-Rite

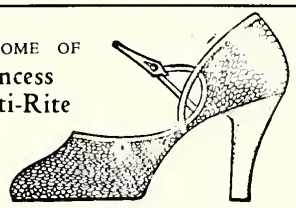

Shoes, $6.00 to $15.00
PRINCESS BOOT SHOP
812 FRANKLIN STREET
TAMPA, FLORIDA

GOWNS—HOODS—CAPS
for All Degrees

Superior Workmanship and Selection
Materials at Reasonable Prices

Full Information Sent on Request

Cotrell & Leonard
ALBANY, NEW YORK

J. E. McNAIR
Druggist
Elizabeth Arden Toilet Articles
Hollingsworth Candies
PHONE 23
TALLAHASSEE, FLORIDA

JEWELRY
FOR ALL OCCASIONS

Adams Jewelry Co.
TAMPA, FLA.

PERFECTION

IN THE ART OF PRINTING

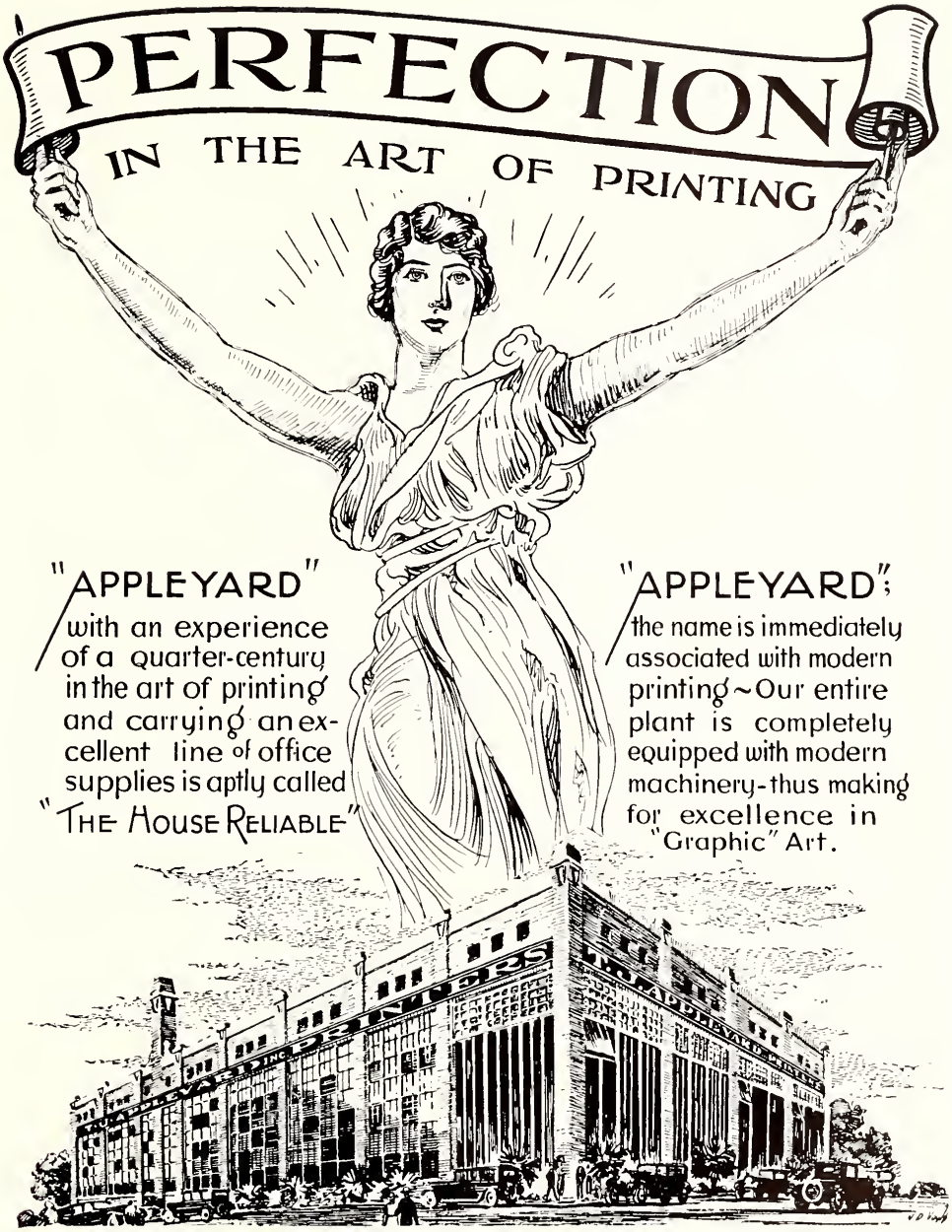

"APPLEYARD" with an experience of a quarter-century in the art of printing and carrying an excellent line of office supplies is aptly called "THE HOUSE RELIABLE"

"APPLEYARD"; the name is immediately associated with modern printing ~ Our entire plant is completely equipped with modern machinery - thus making for excellence in "Graphic" Art.

T. J. APPLEYARD, INC.

TALLAHASSEE FLORIDA

THIS ANNUAL ENGRAVED BY JAHN & OLLIER

THIS BOOK PRINTED BY BENSON

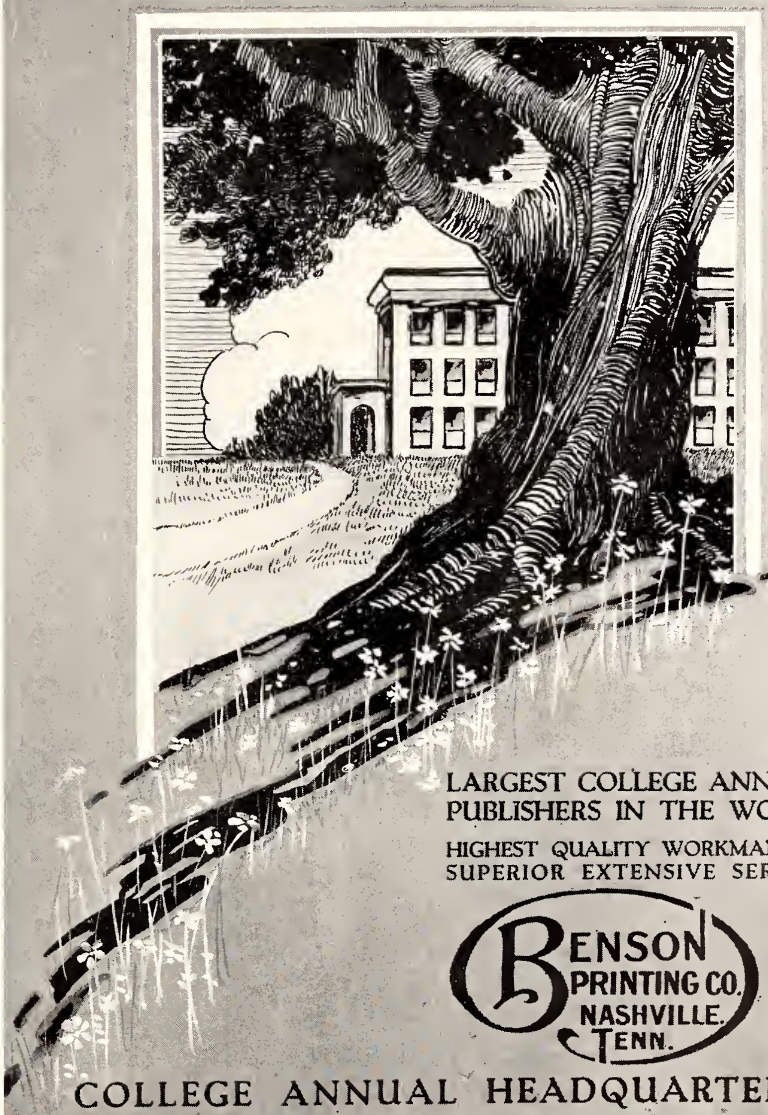

LARGEST COLLEGE ANNUAL
PUBLISHERS IN THE WORLD

HIGHEST QUALITY WORKMANSHIP
SUPERIOR EXTENSIVE SERVICE

BENSON
PRINTING CO.
NASHVILLE,
TENN.

COLLEGE ANNUAL HEADQUARTERS

Autographs